

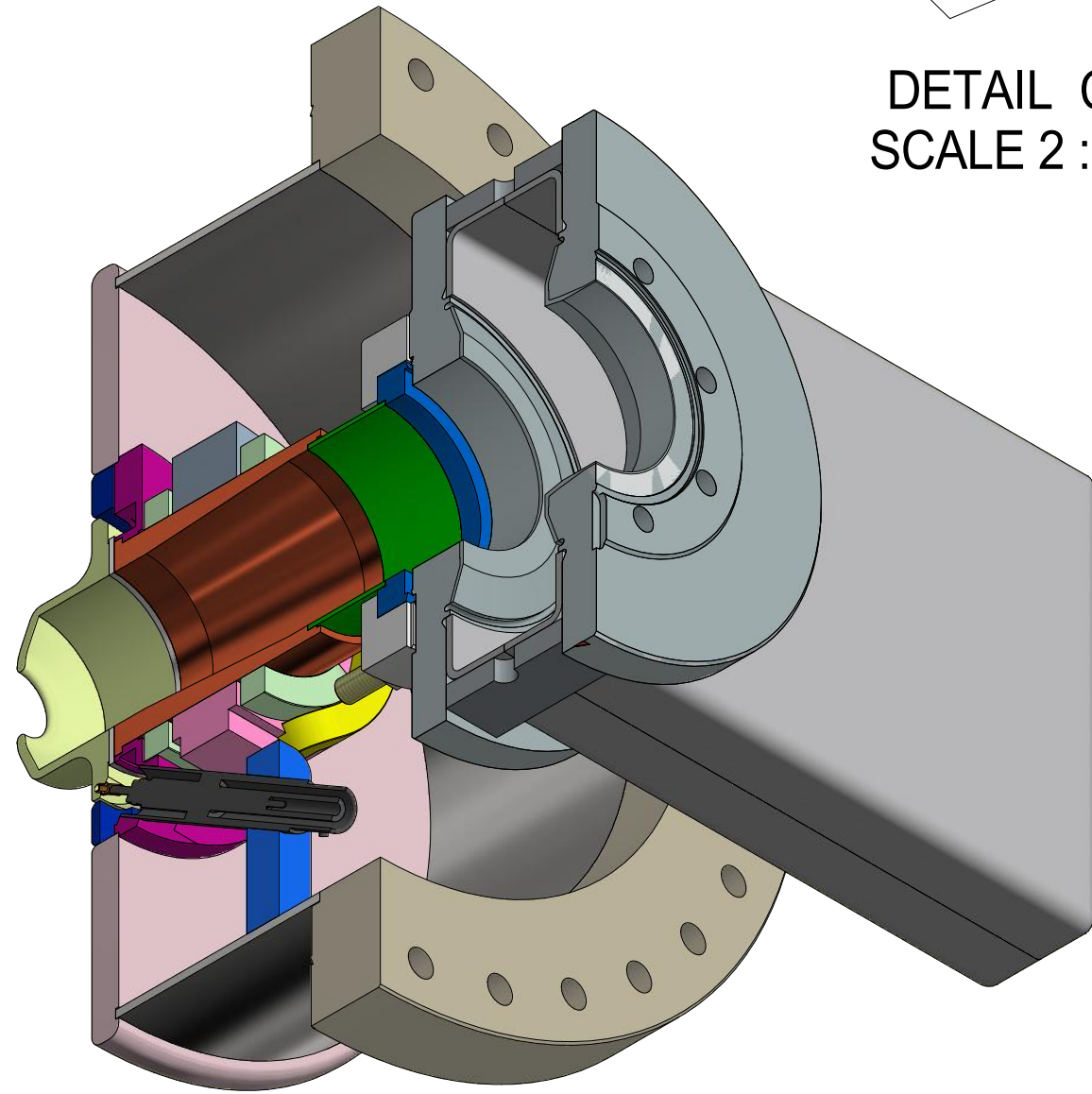

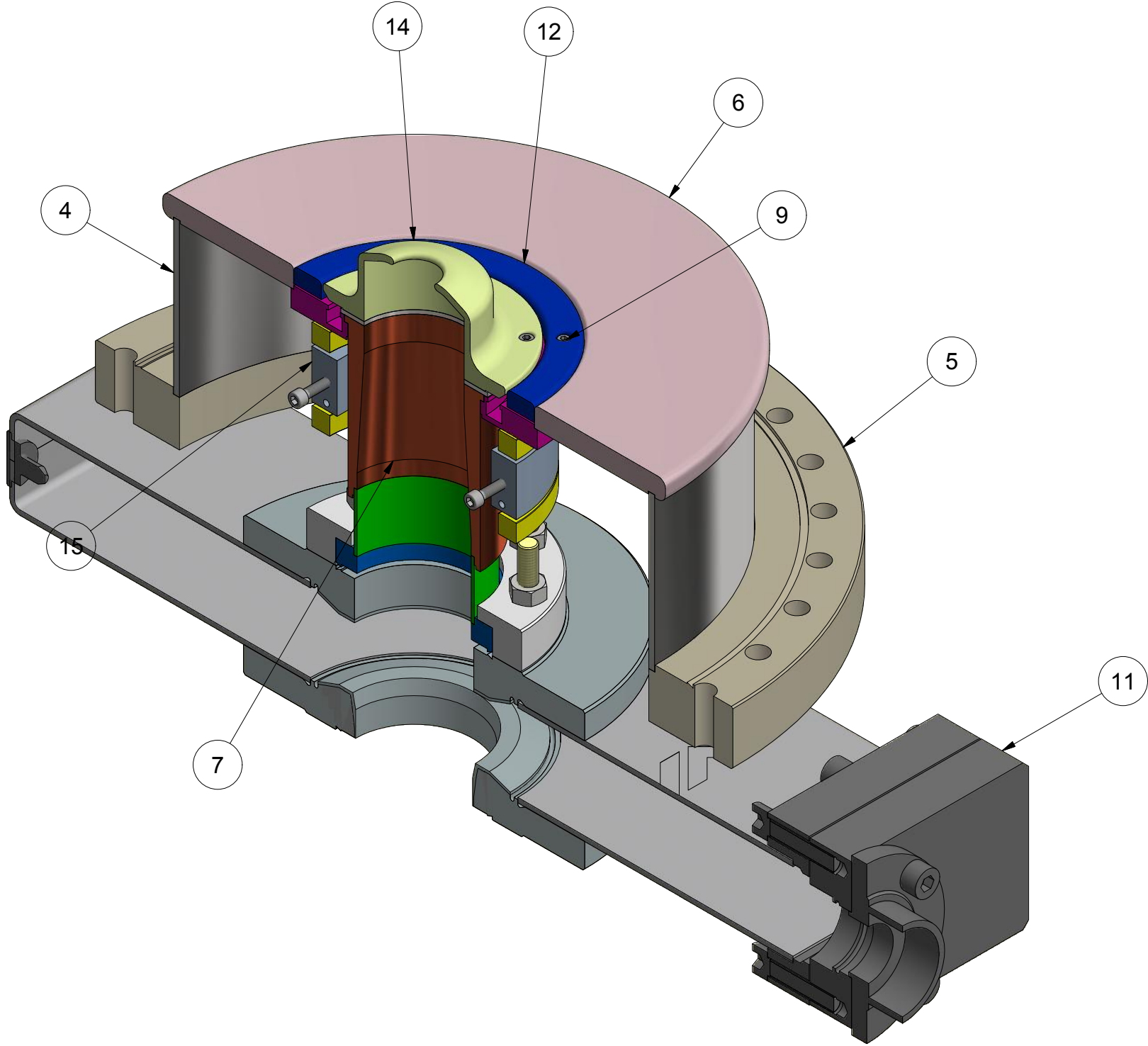

REVISIONS				
SYM.	ZONE	DESCRIPTION	DATE	APP.
A	Mult.	Corrected Screw Size, Item 20	2/28/13	KWS

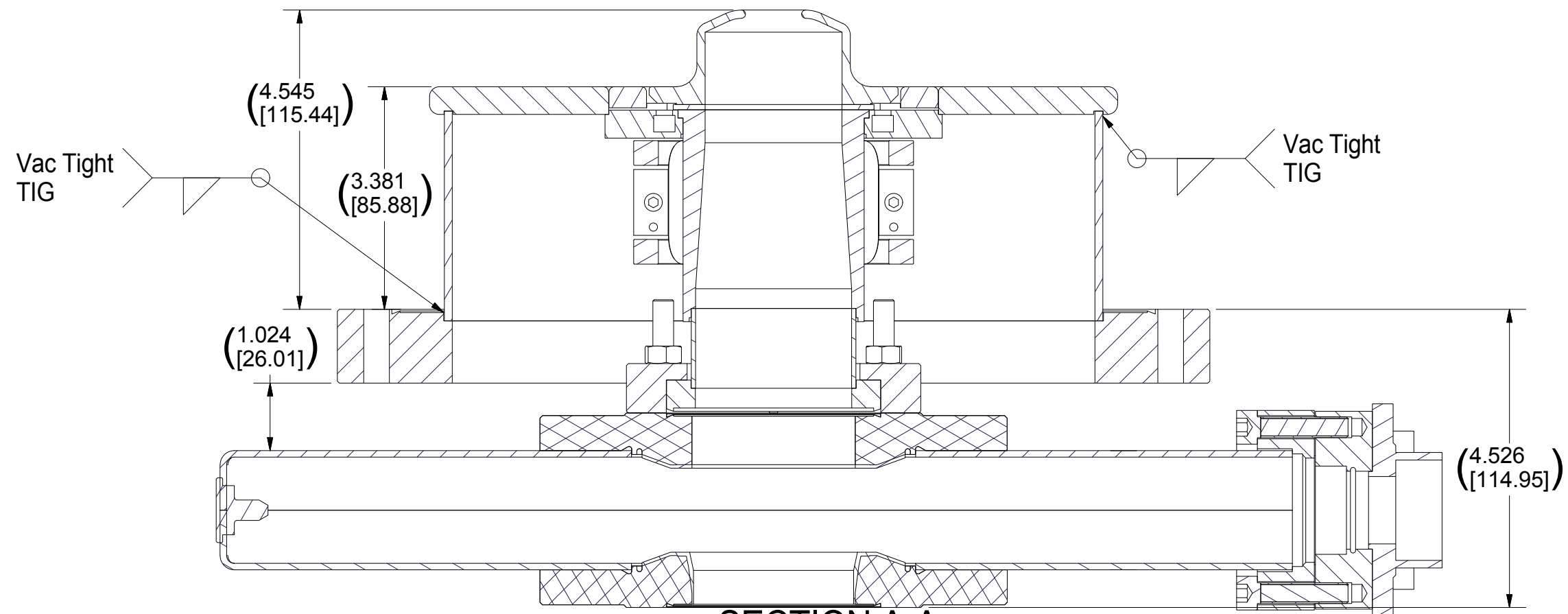
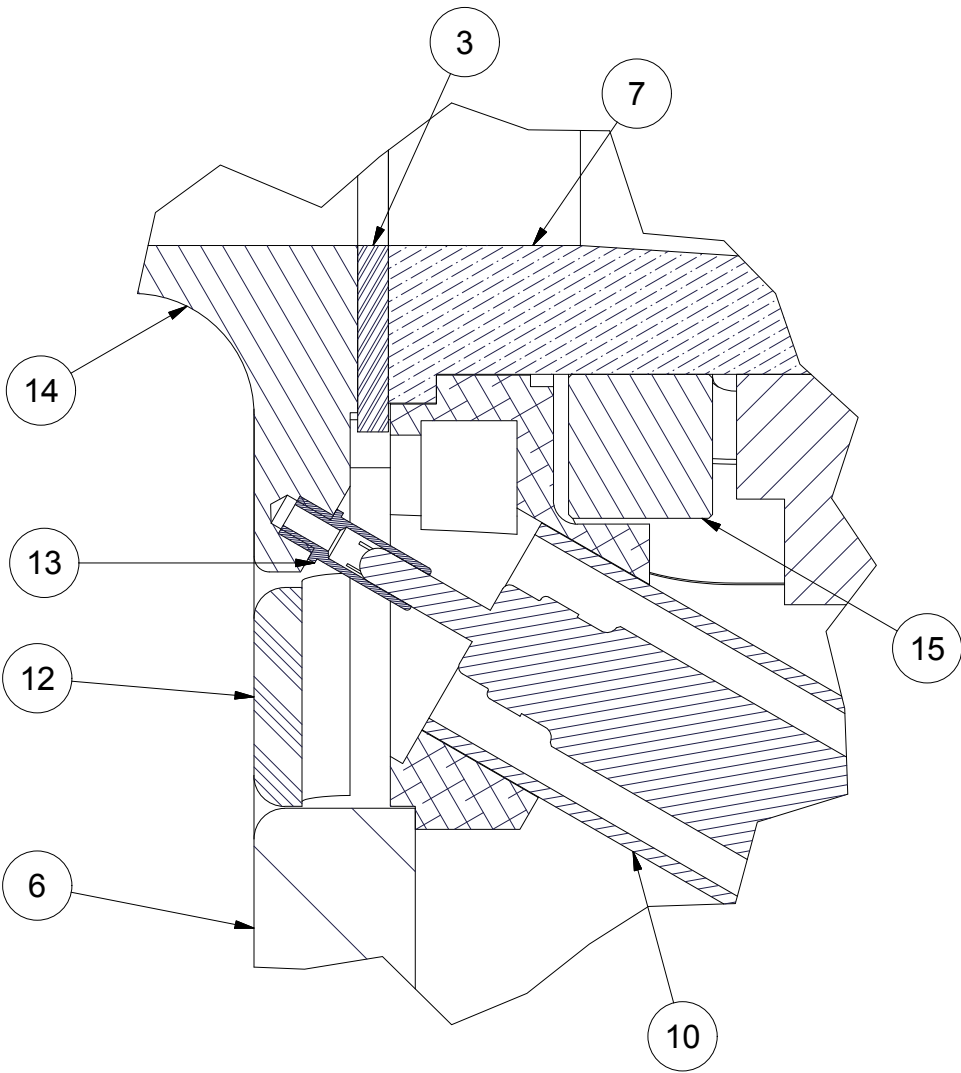
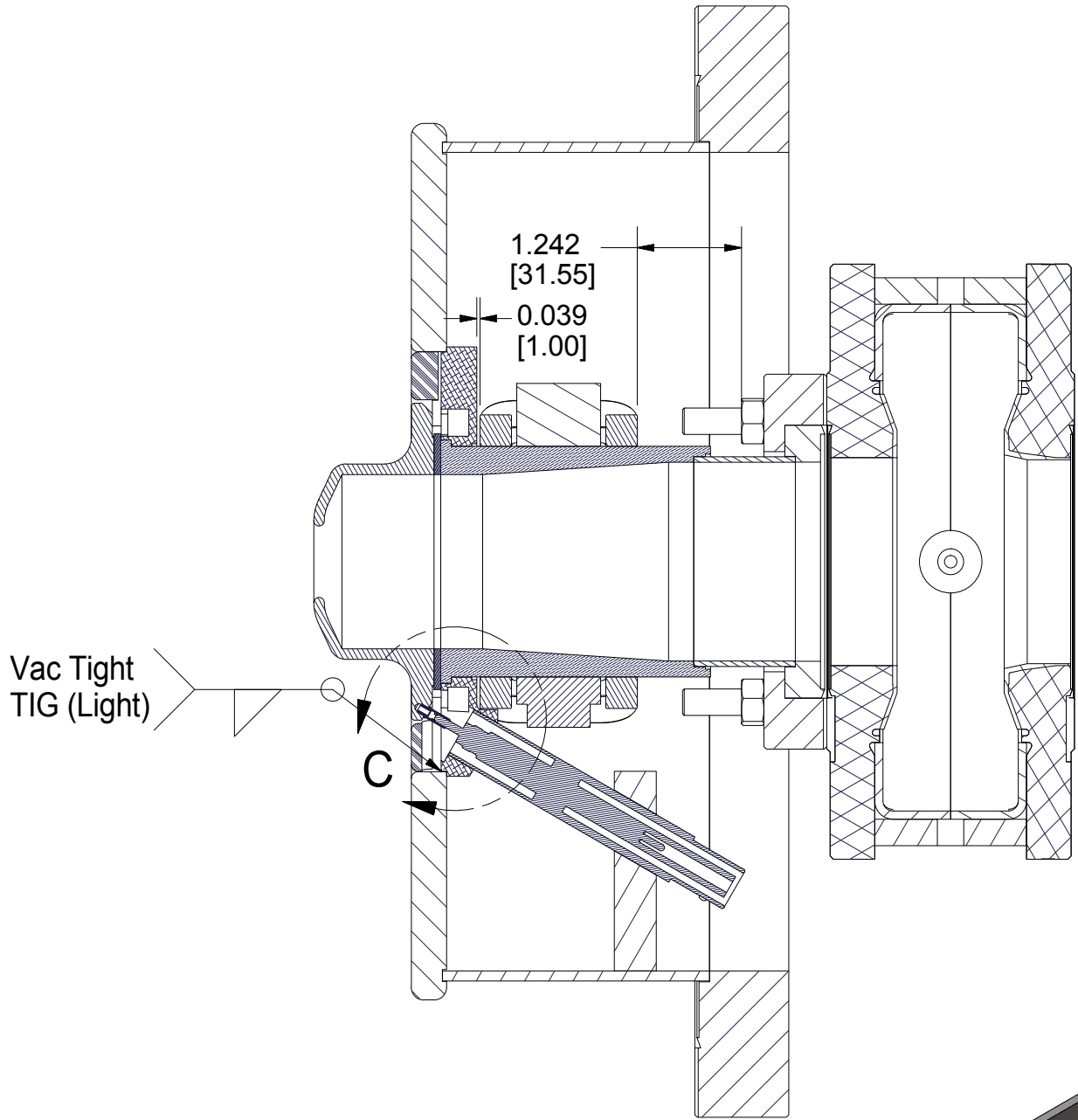
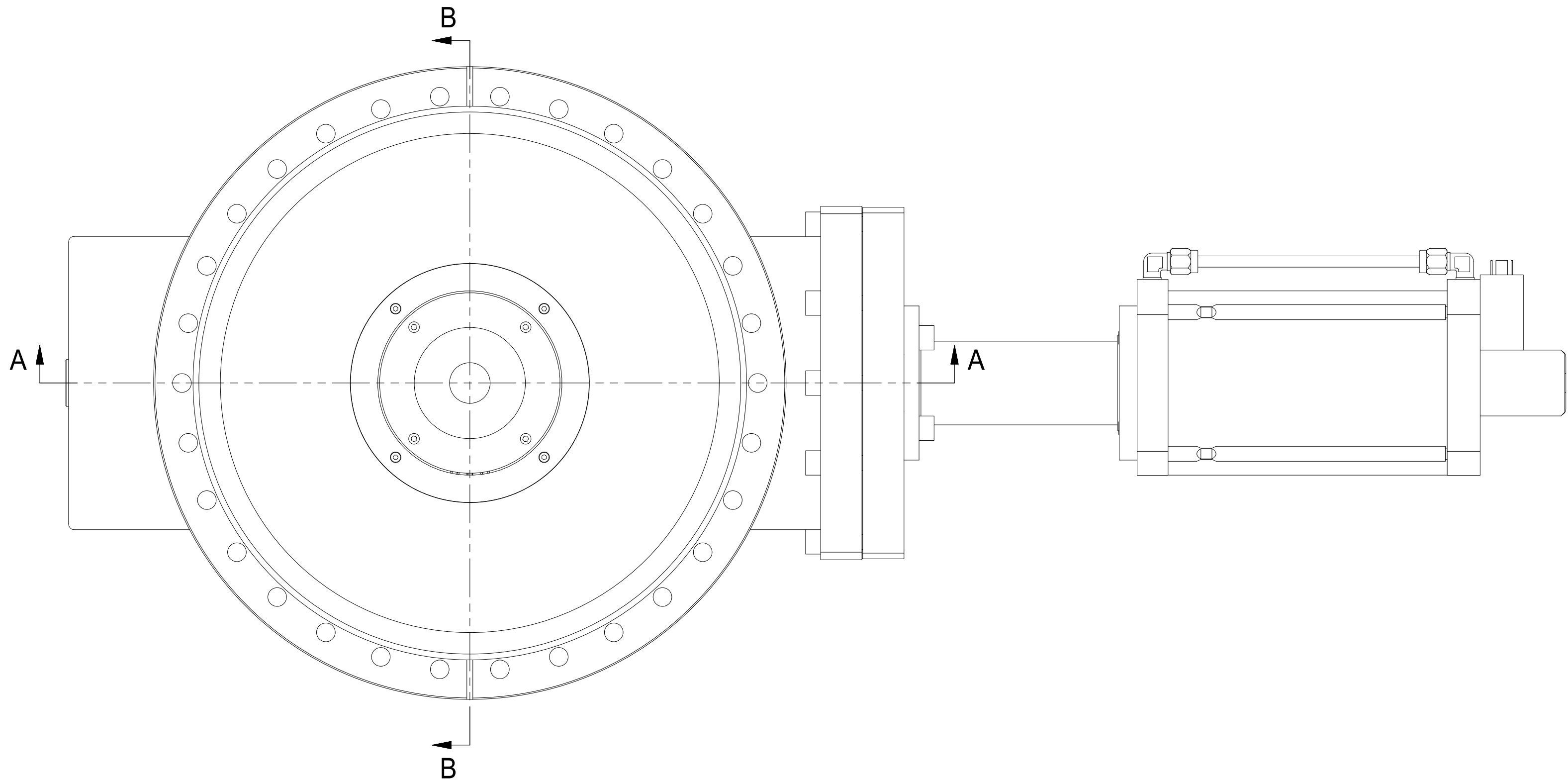
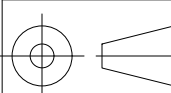

20	Purchased	SHCS #6-32 x 3/8" Silver Plated, Vented	4		UC Components	
17	7101-124 Sh. 11	Connector Support Bar	1			
16	7101-124 Sh. 11	Gate Valve Stud	8			
15	7107-024	Gun Corrector Magnet Assy	1			
14	7101-124 Sh. 5	Anode Modified	1			
13	7101-124 Sh. 5	HV Pickup Anode	1			
12	7101-124 Sh. 9	Anode Cover Piece	1			
11	Purchased	VAT All Metal Gate Valve	1		VAT	
10	Purchased	FA10313 SHV 20KV Feedthru	1		SST Technologies	
9	Purchased	SHCS #5-40 x 3/8" Silver Plated, Vented	4		UC Components	
8	7101-124 Sh. 7	Trapped Anode Nut	4			
7	7101-124 Sh. 3	Beam Pipe Brazement	1			
6	7101-124 Sh. 4	Anode Support Plate	1			
5	7101-124 Sh. 10	Fixed Anode Flange (F13250000)	1			
4	7101-124 Sh. 11	Outer Tube	1			
3	7101-124 Sh. 7	Beryllium Oxide Washer	1			
2	Purchased	Hex Nut M8 x 1.25	8		McMaster-Carr	
1	Purchased	CF Flange F450250R	1		KJ Lesker	

		ITEM		DWG. NO.		DESCRIPTION			G1		G2		G3		REMARKS		REV.				
									QUANTITY												
		PRINT DISTR.		PLOT DATE: 3/5/2013 CAD FILE NAME: 7101-124.idw																	
D 7101-124 SH. NO. 1 OF 13		CR-1		UNLESS OTHERWISE SPECIFIED:  DIMENSIONS ARE IN INCHES; TOLERANCES ON: 0 ± .02 .00 ± .010 .000 ± .005 FRACTIONS ± 1/32 ANGLES ± 0.5° ALL SURFACES 		 Cornell University Laboratory for Elementary-Particle Physics												Floyd R. Newman Laboratory Robert R. Wilson Laboratory Ithaca, NY 14853			
						Fixed Gap (50mm) Anode															
A REV.				CHECKED BY: KWS		DRAWN BY KWS		DRAWN FOR KWS		DATE 2/7/2012		SCALE		D		7101-124		REV. A			
				APPROVED BY: KWS												SH. NO. 1 OF 13					





Cornell University  
Laboratory for Elementary-Particle Physics

Floyd R. Newman Laboratory  
Robert R. Wilson Laboratory  
Ithaca, NY 14853

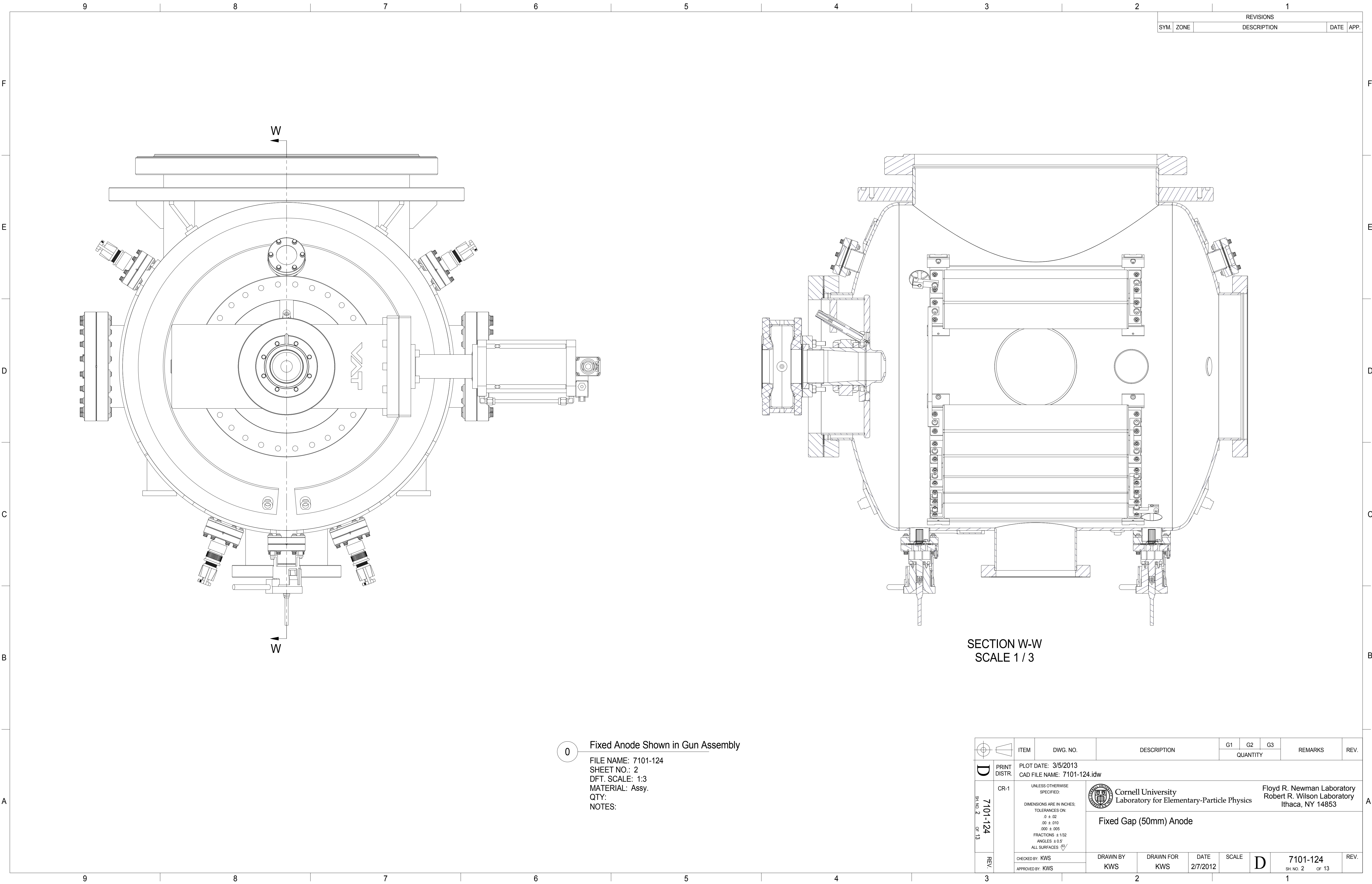
Fixed Gap (50mm) Anode

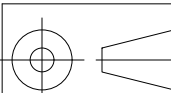

REVISIONS			
SYM.	ZONE	DESCRIPTION	DATE   APP.

		ITEM		DWG. NO.		DESCRIPTION			G1		G2		G3		REMARKS		REV.	
									QUANTITY									
<div>D</div>		PRINT DISTR.		PLOT DATE: 3/5/2013 CAD FILE NAME: 7101-124.idw														
<div>7101-124</div> <div>SH. NO. 2 OF 13</div>		CR-1		<div>UNLESS OTHERWISE SPECIFIED: DIMENSIONS ARE IN INCHES; TOLERANCES ON:     .0 ± .02     .00 ± .010     .000 ± .005 FRACTIONS ± 1/32 ANGLES ± 0.5° ALL SURFACES </div>			<div> Cornell University Laboratory for Elementary-Particle Physics</div> <div>Floyd R. Newman Laboratory Robert R. Wilson Laboratory Ithaca, NY 14853</div>											
		Fixed Gap (50mm) Anode																
REV.		CHECKED BY: KWS		DRAWN BY KWS		DRAWN FOR KWS		DATE 2/7/2012		SCALE		<div>D</div>		7101-124		REV.		
		APPROVED BY: KWS		SH. NO. 2 OF 13														

REVISIONS				
SYM.	ZONE	DESCRIPTION	DATE	APP.

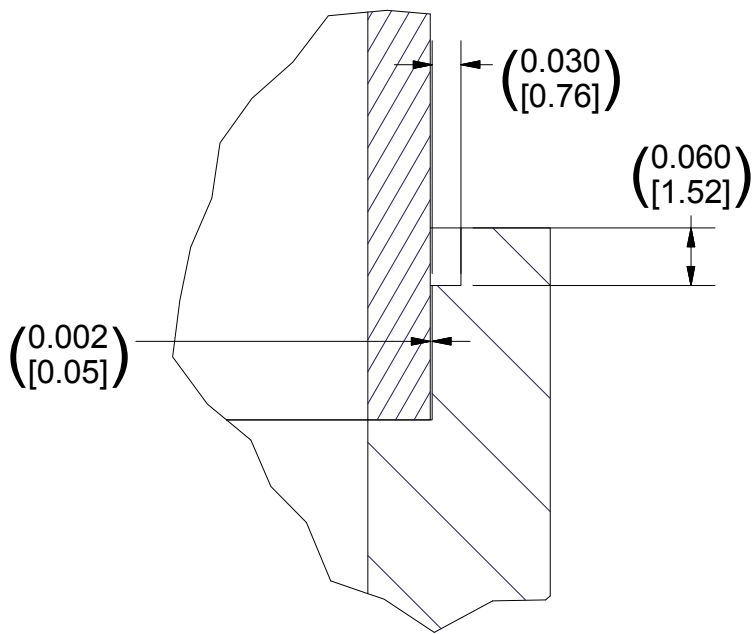
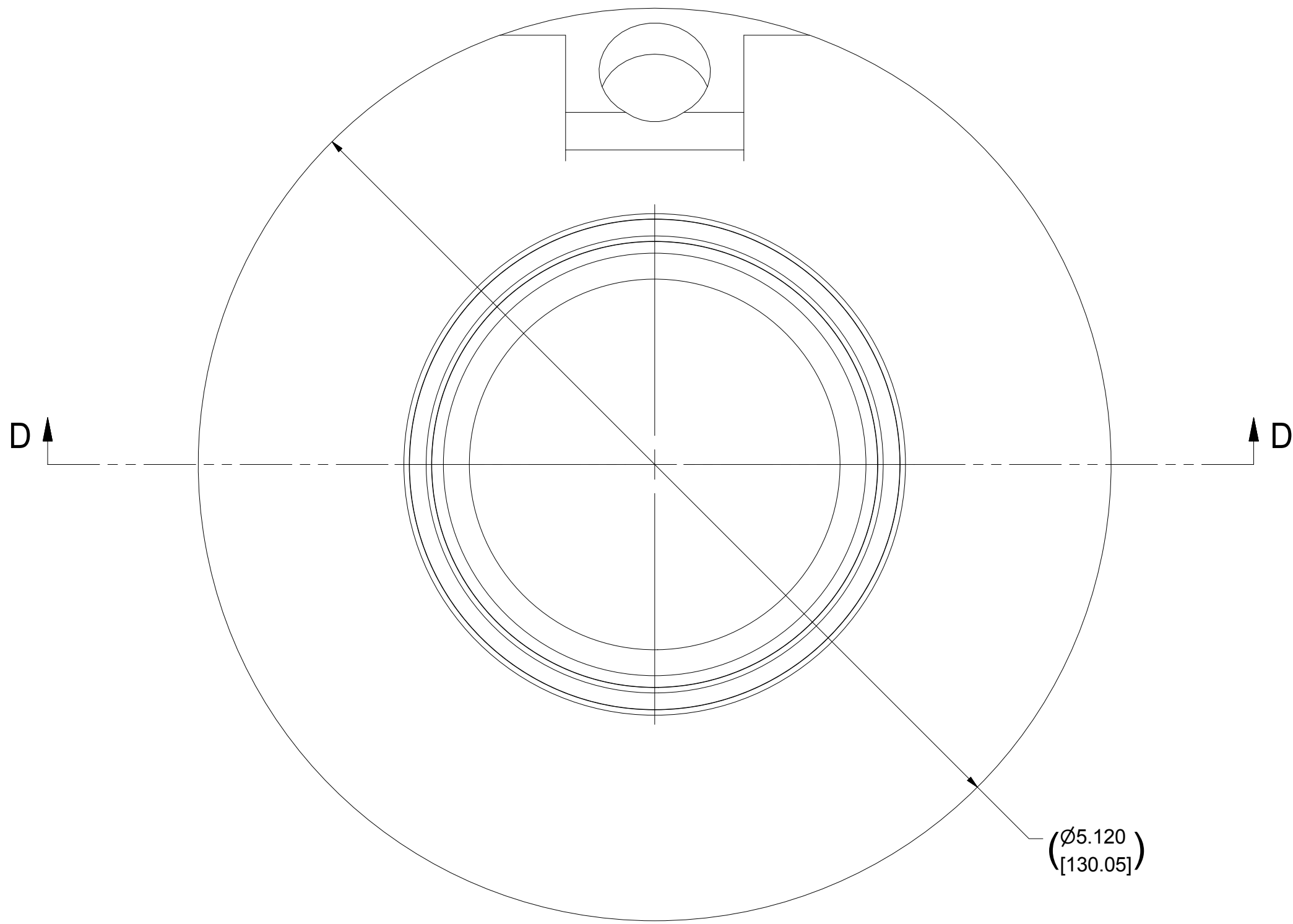

DETAIL E  
SCALE 5 : 1

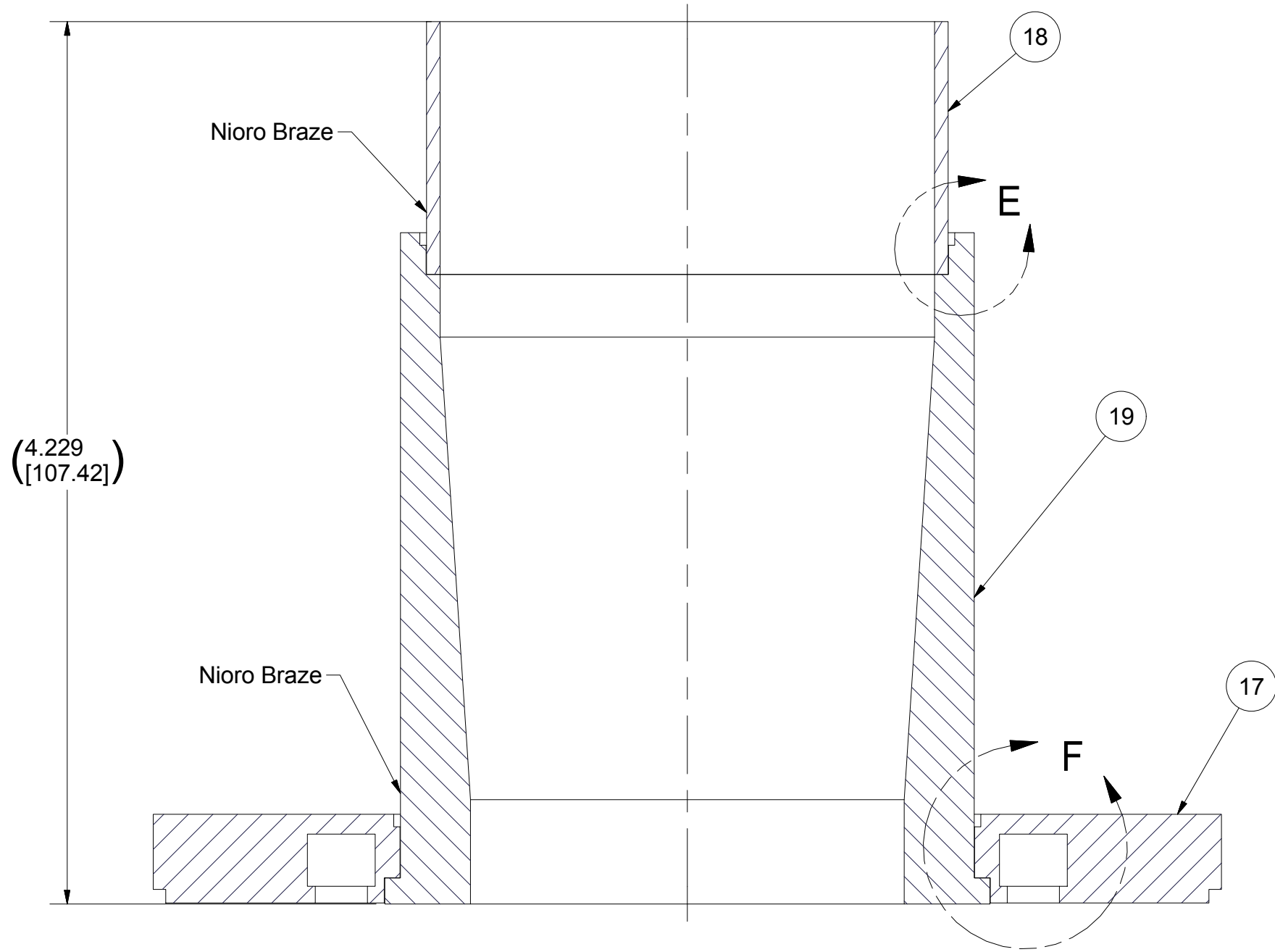

SECTION D-D  
SCALE 1.5 : 1

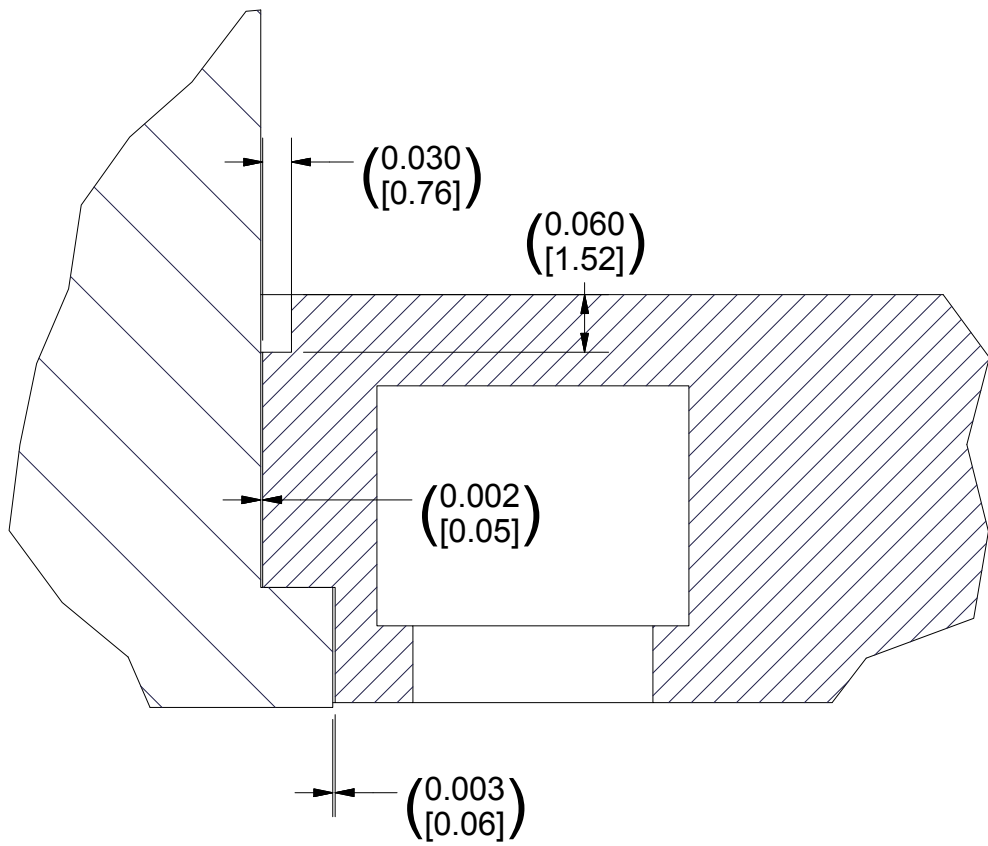

DETAIL F  
SCALE 5 : 1

7 Beam Pipe Brazement  
FILE NAME: 7101-124  
SHEET NO.: 3  
DFT. SCALE: 3 : 2  
MATERIAL: Assy.  
QTY: 1  
NOTES:

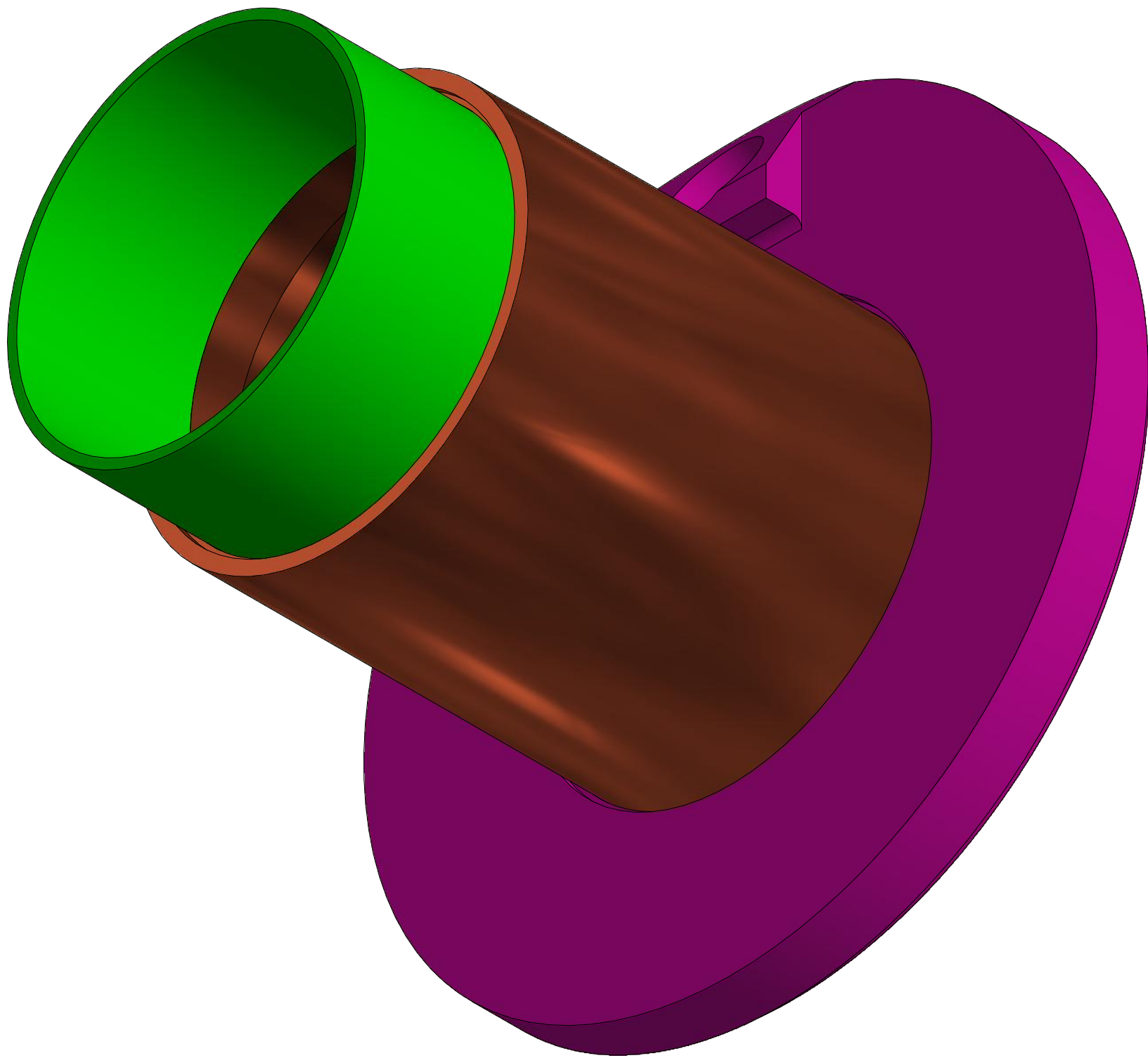

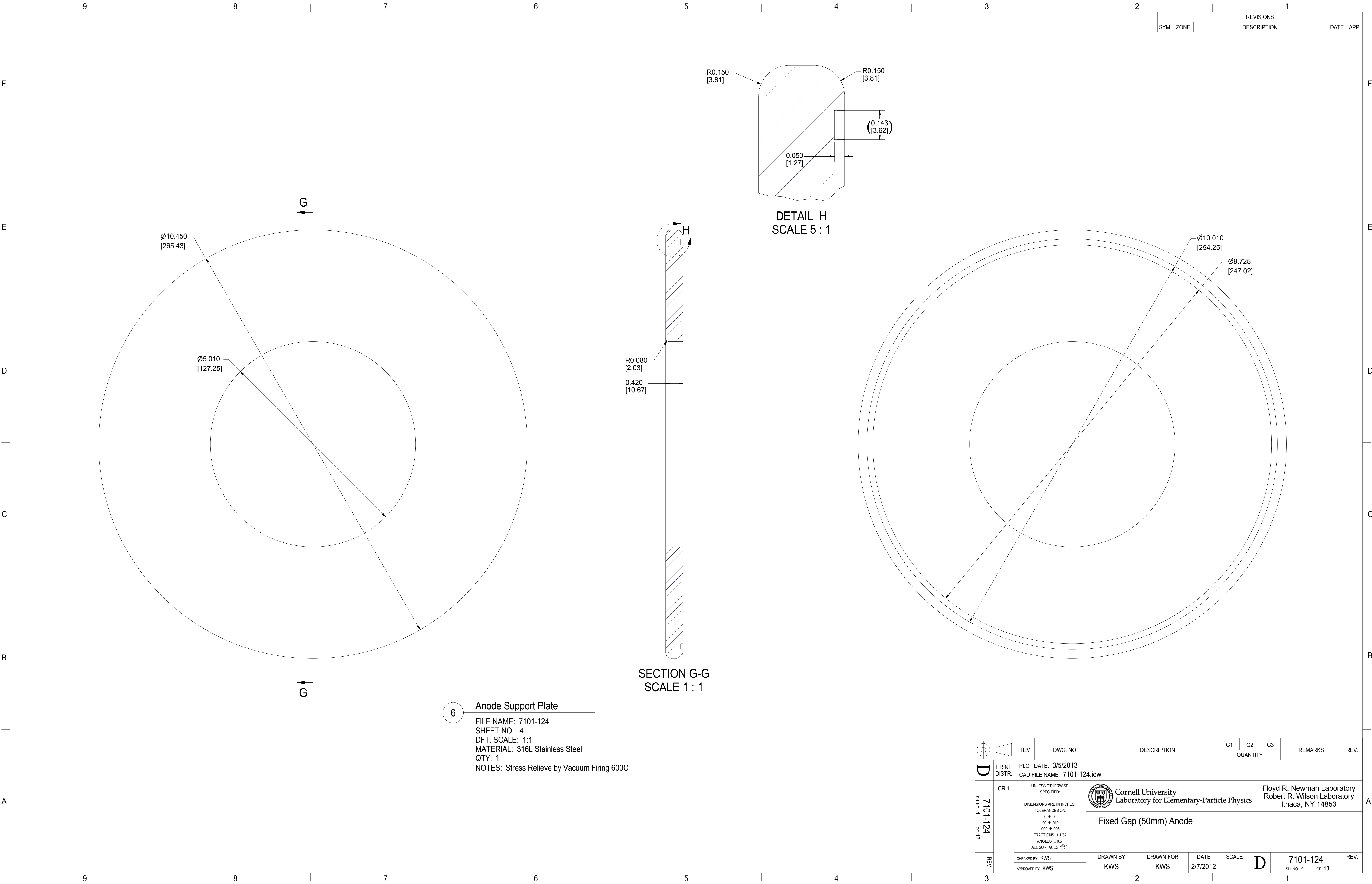

		19	7101-124 Sh. 12	Copper Fixed Anode Insert	1						
		18	7101-124 Sh. 11	Tube Braze Insert Fixed Anode	1						
		17	7101-124 Sh. 9	Anode Nut Plate	1						
		ITEM	DWG. NO.	DESCRIPTION	G1	G2	G3	REMARKS	REV.		
					QUANTITY						
	PRINT DISTR.	PLOT DATE: 3/5/2013 CAD FILE NAME: 7101-124.idw									
	CR-1	UNLESS OTHERWISE SPECIFIED: DIMENSIONS ARE IN INCHES; TOLERANCES ON: .0 ± .02 .00 ± .010 .000 ± .005 FRACTIONS ± 1/32 ANGLES ± 0.5° ALL SURFACES				Floyd R. Newman Laboratory Robert R. Wilson Laboratory Ithaca, NY 14853					
7101-124 OF 13				Fixed Gap (50mm) Anode							
REV.	CHECKED BY: KWS	DRAWN BY	DRAWN FOR	DATE	SCALE		7101-124		REV.		
	APPROVED BY: KWS	KWS	KWS	2/7/2012			SH. NO. 3 OF 13				

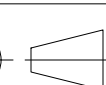

REVISIONS			
SYM.	ZONE	DESCRIPTION	DATE   APP.

6 Anode Support Plate  
FILE NAME: 7101-124  
SHEET NO.: 4  
DFT. SCALE: 1:1  
MATERIAL: 316L Stainless Steel  
QTY: 1  
NOTES: Stress Relieve by Vacuum Firing 600C

 		ITEM	DWG. NO.	DESCRIPTION			G1	G2	G3	REMARKS	REV.
						QUANTITY					
D	PRINT DISTR.	PLOT DATE: 3/5/2013 CAD FILE NAME: 7101-124.idw									
	CR-1	<p>UNLESS OTHERWISE SPECIFIED:</p> <p>DIMENSIONS ARE IN INCHES;</p> <p>TOLERANCES ON:</p> <p>0 ± .02</p> <p>00 ± .010</p> <p>.000 ± .005</p> <p>FRACTIONS ± 1/32</p> <p>ANGLES ± 0.5°</p> <p>ALL SURFACES </p>			 Cornell University Laboratory for Elementary-Particle Physics					Floyd R. Newman Laboratory Robert R. Wilson Laboratory Ithaca, NY 14853	
SH. NO. 4 OF 13	7101-124	Fixed Gap (50mm) Anode									
	REV.	CHECKED BY: KWS	DRAWN BY KWS	DRAWN FOR KWS	DATE 2/7/2012	SCALE	D	7101-124		REV.	
		APPROVED BY: KWS	SH. NO. 4 OF 13								

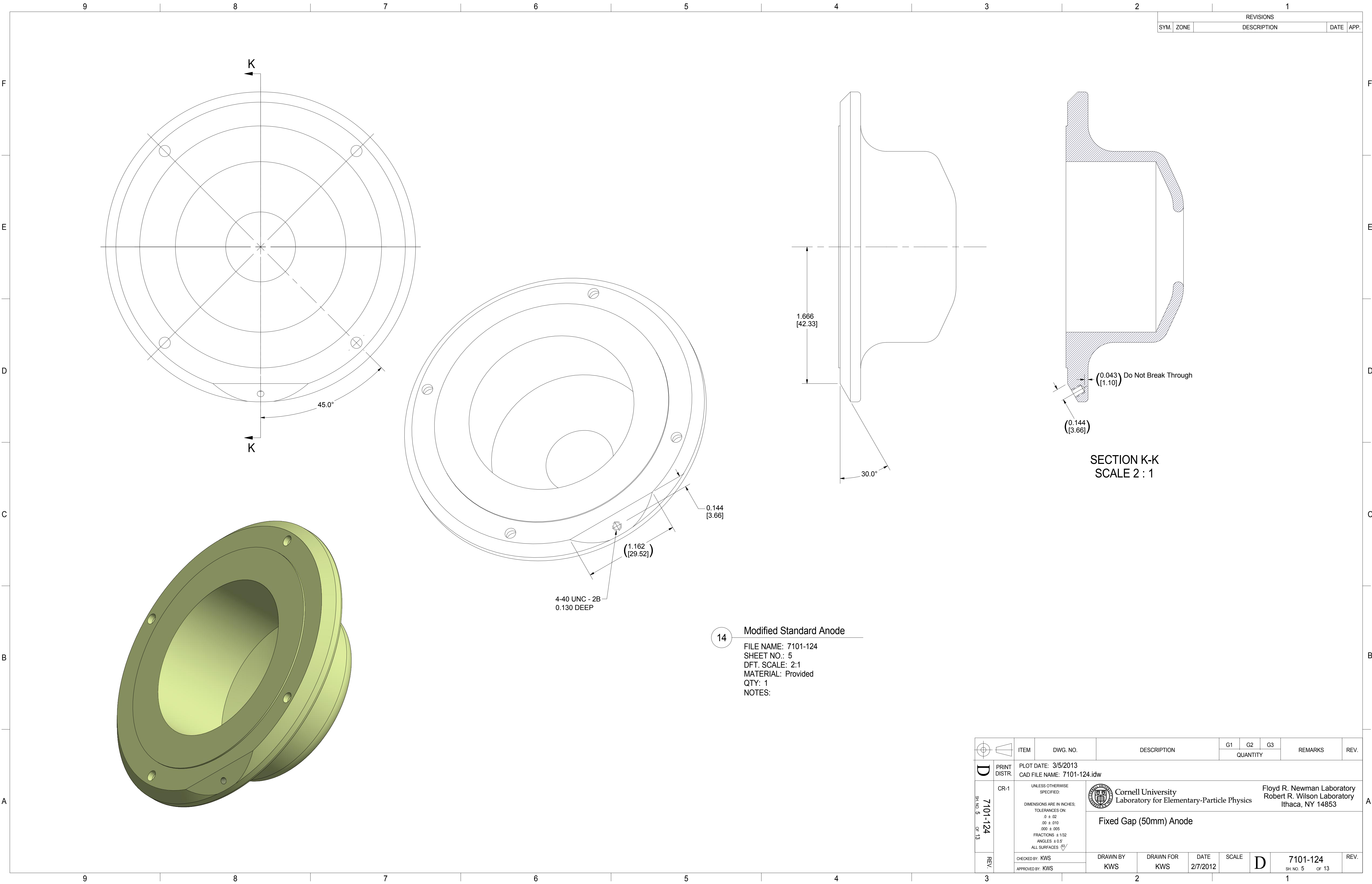

REVISIONS				
SYM.	ZONE	DESCRIPTION	DATE	APP.

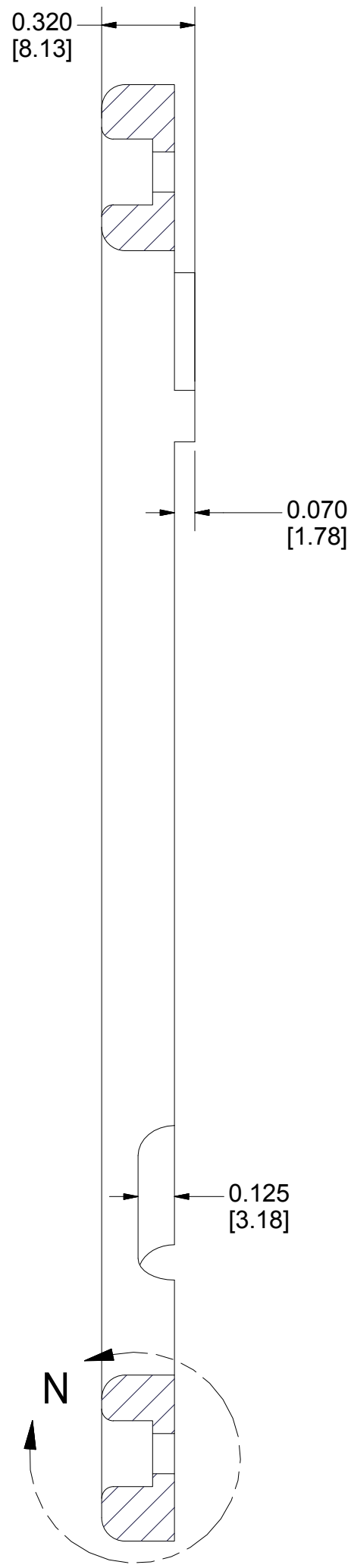
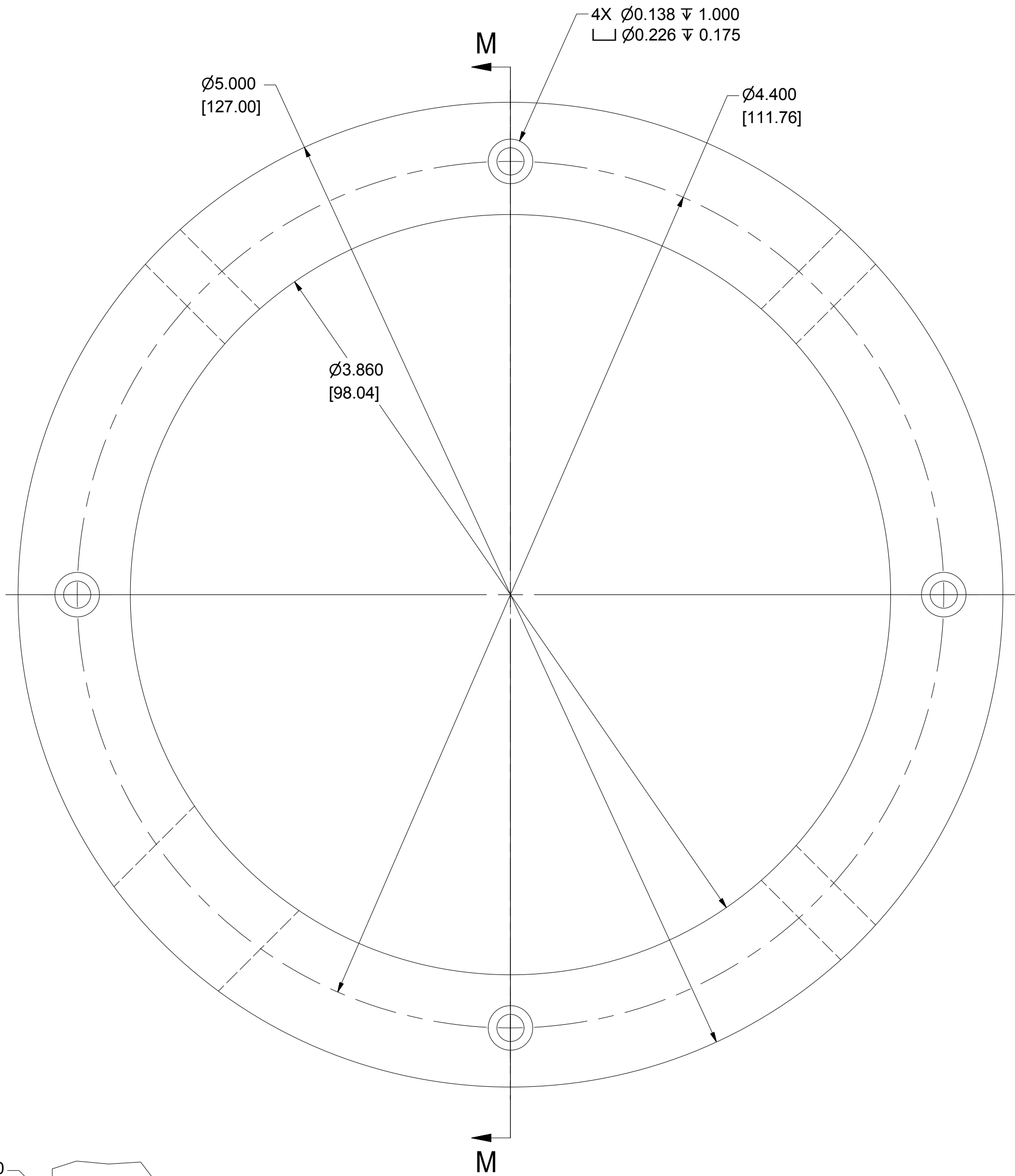

SECTION M-M  
SCALE 2 : 1

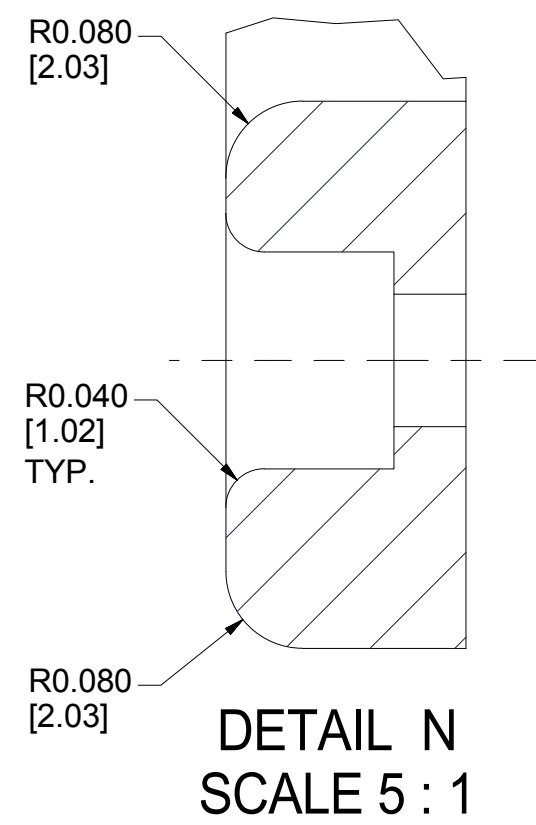
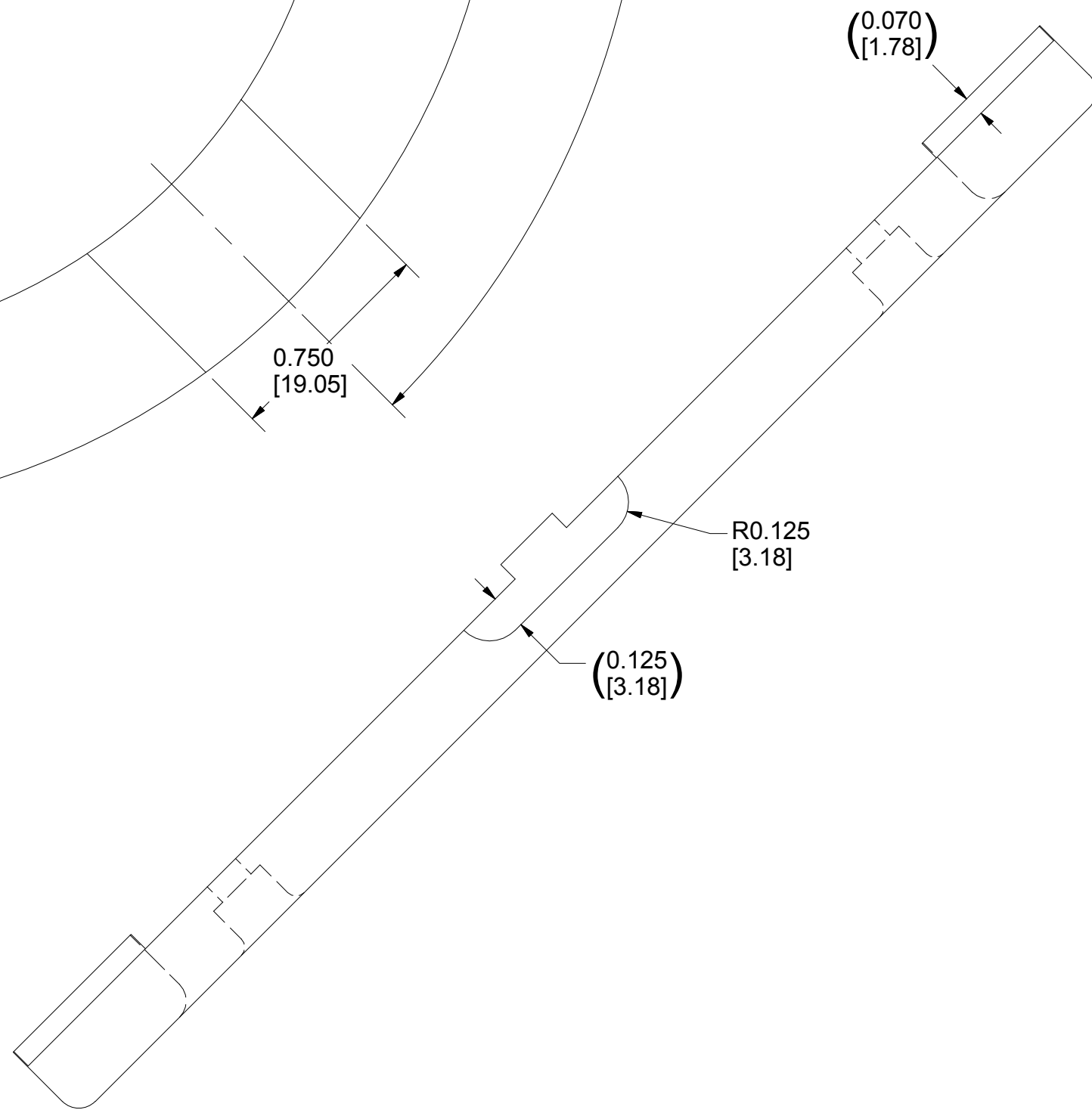
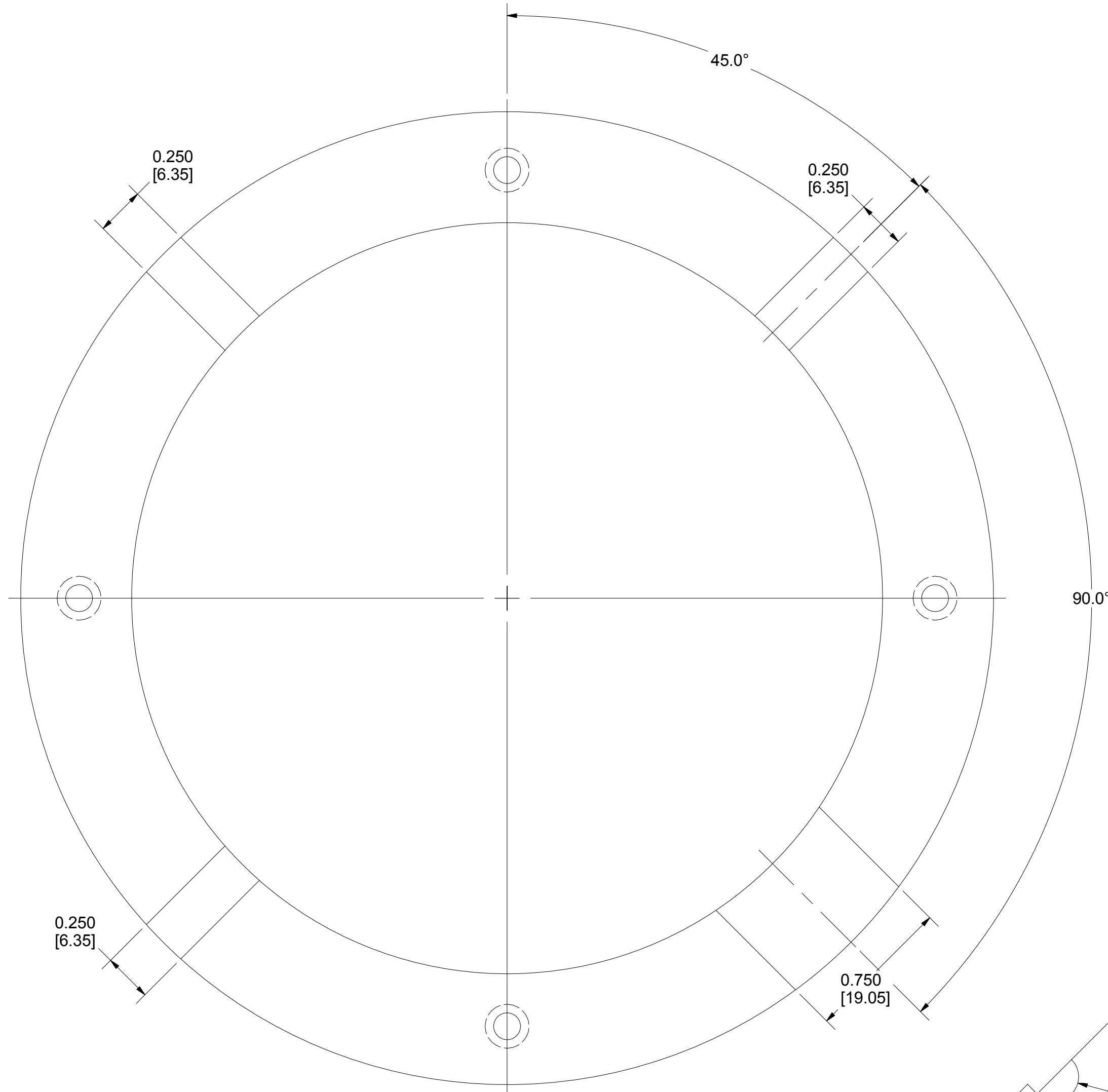

DETAIL N  
SCALE 5 : 1

12 Anode Nut Cover Plate  
FILE NAME: 7101-124  
SHEET NO.: 6  
DFT. SCALE: 2:1  
MATERIAL: 316L Stainless Steel  
QTY: 1  
NOTES:



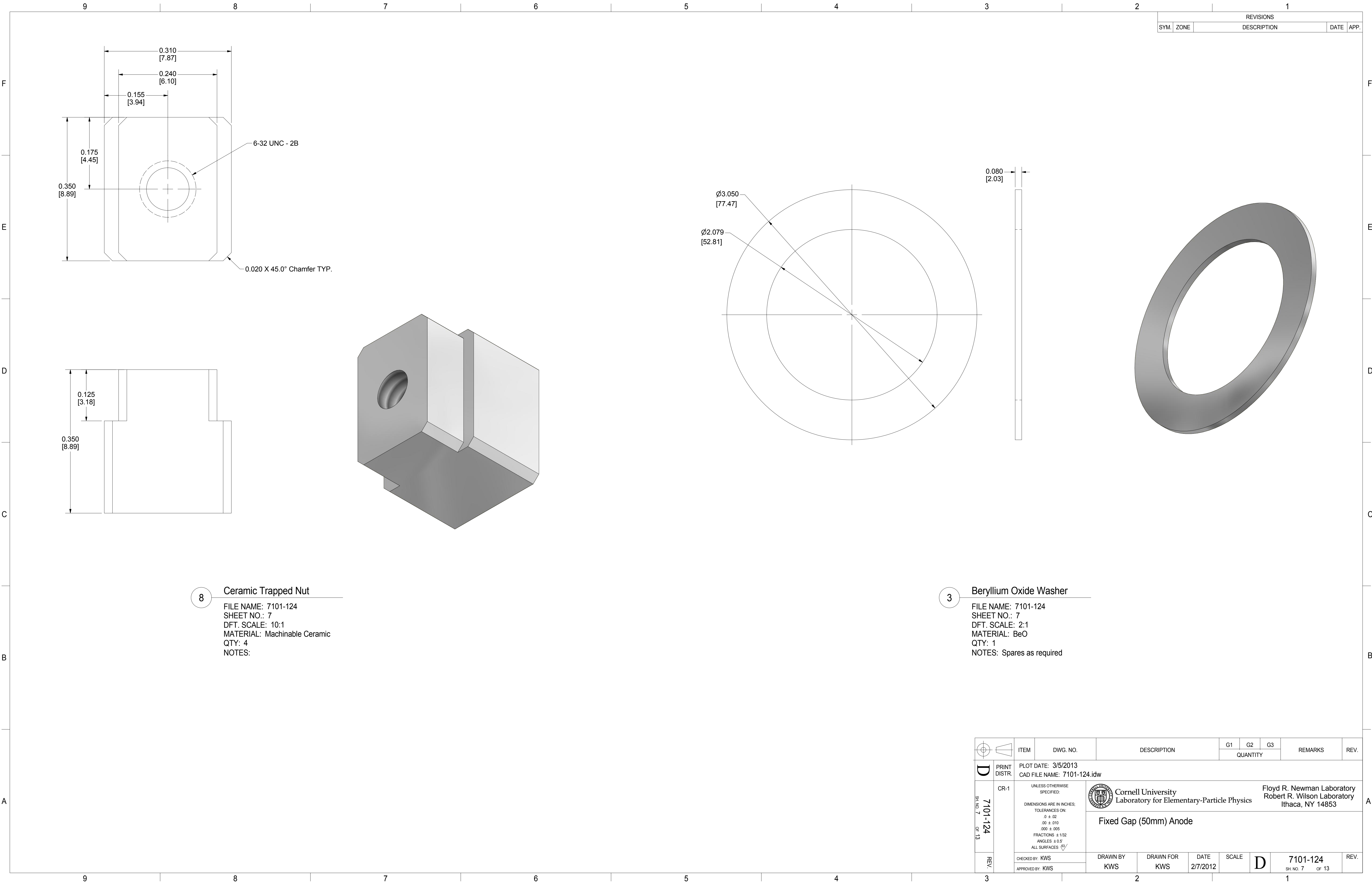

		ITEM	DWG. NO.	DESCRIPTION			G1	G2	G3	REMARKS		REV.	
		QUANTITY											
D	PRINT DISTR.	PLOT DATE: 3/5/2013 CAD FILE NAME: 7101-124.idw											
	CR-1	<div>UNLESS OTHERWISE SPECIFIED:  DIMENSIONS ARE IN INCHES; TOLERANCES ON: 0 ± .02 .00 ± .010 .000 ± .005 FRACTIONS ± 1/32 ANGLES ± 0.5° ALL SURFACES </div>			<div>Cornell University Laboratory for Elementary-Particle Physics</div> <div>Floyd R. Newman Laboratory Robert R. Wilson Laboratory Ithaca, NY 14853</div>								
SH. NO. 6 OF 13	7101-124	Fixed Gap (50mm) Anode											
	REV.	CHECKED BY: KWS		DRAWN BY KWS		DRAWN FOR KWS		DATE 2/7/2012		SCALE D		7101-124 SH. NO. 6 OF 13	
		APPROVED BY: KWS											

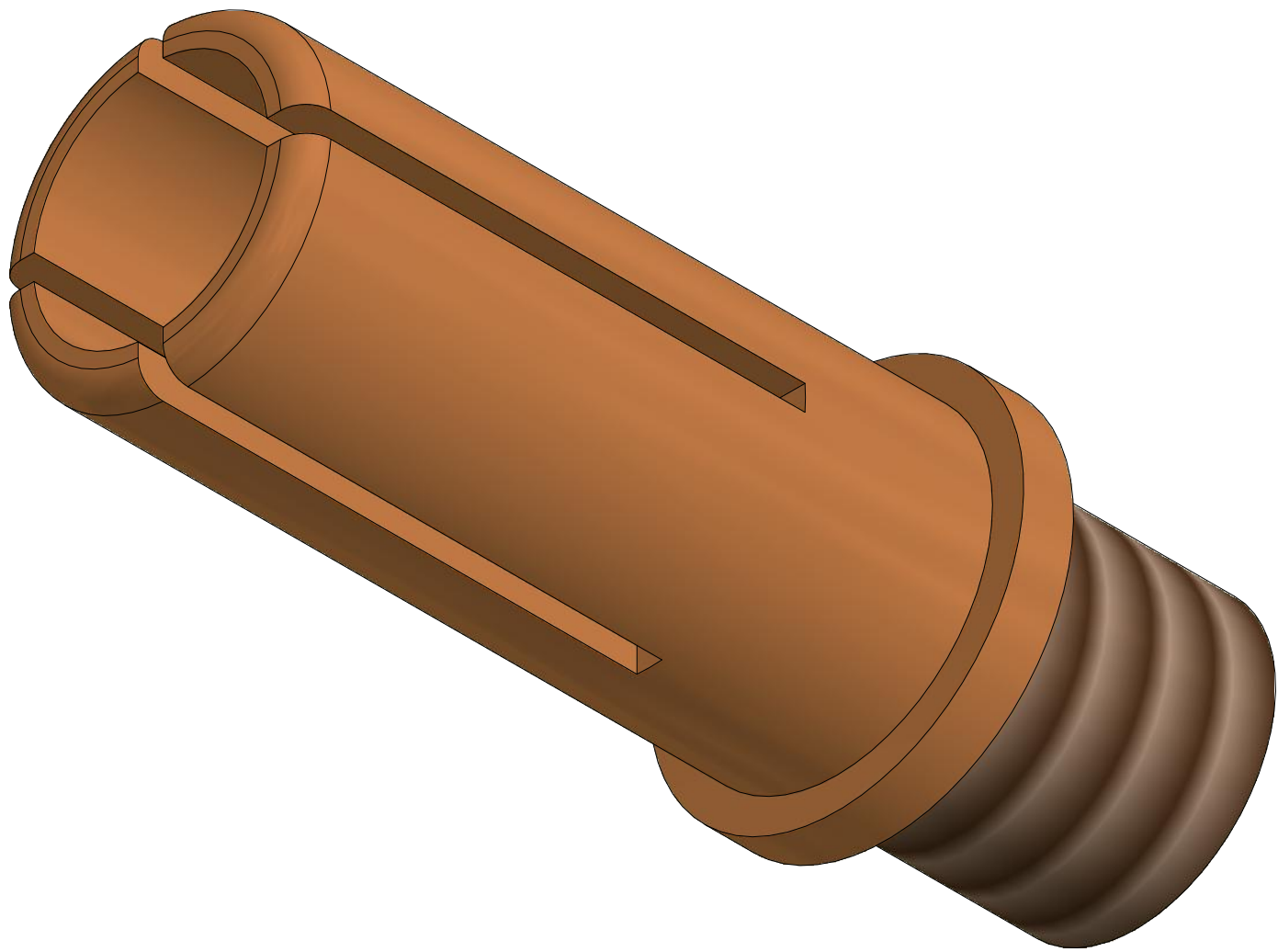
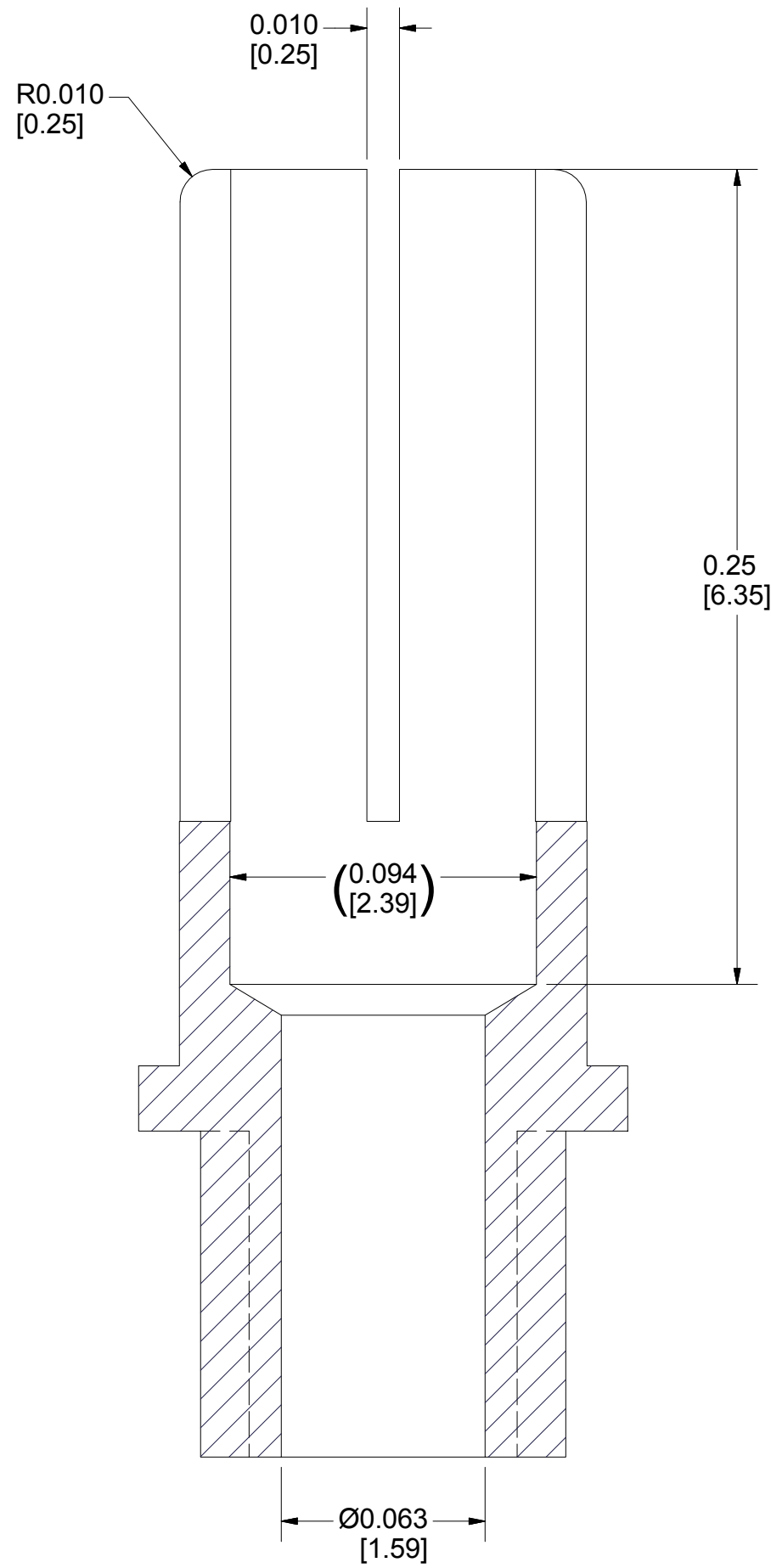
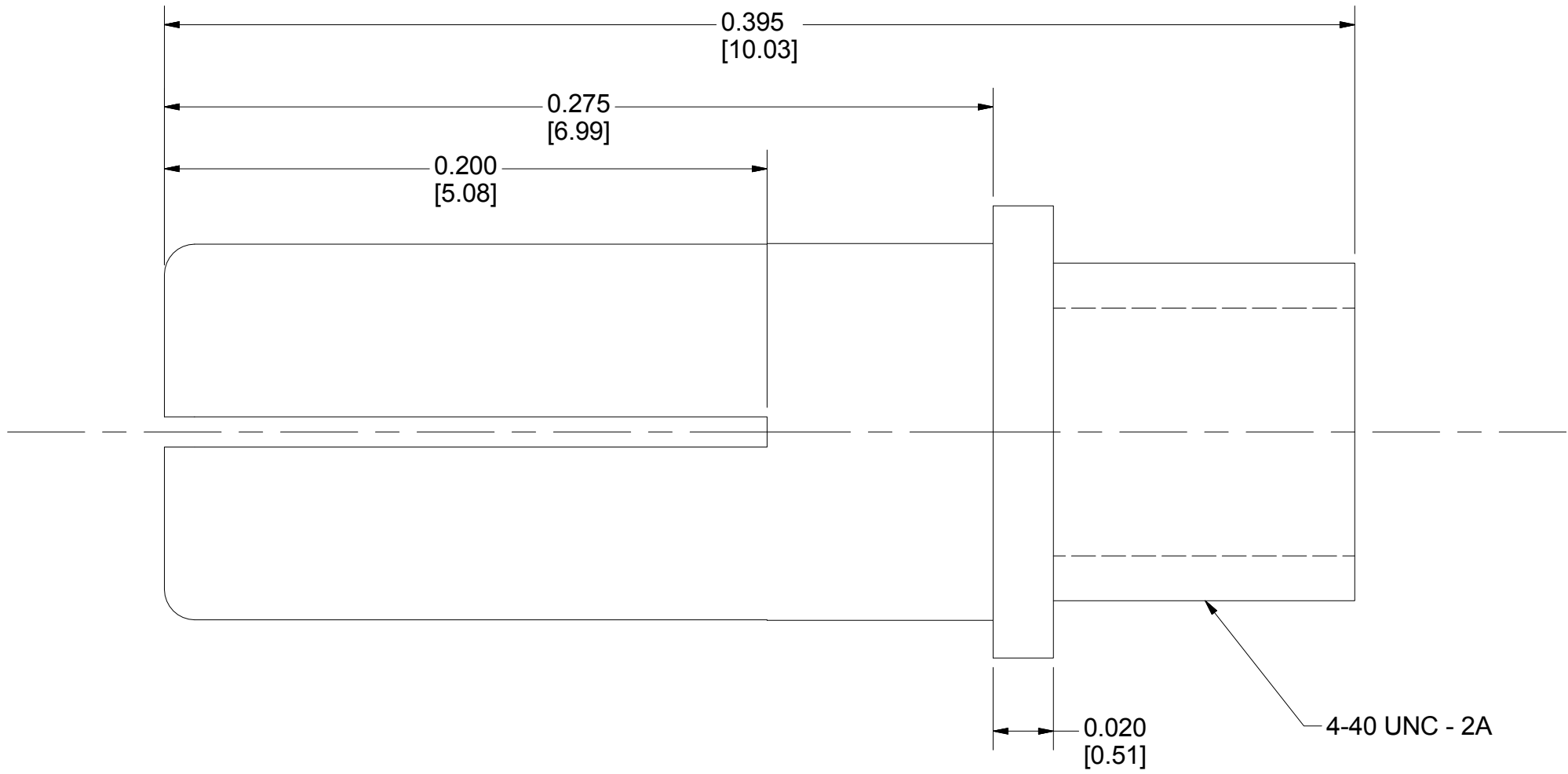
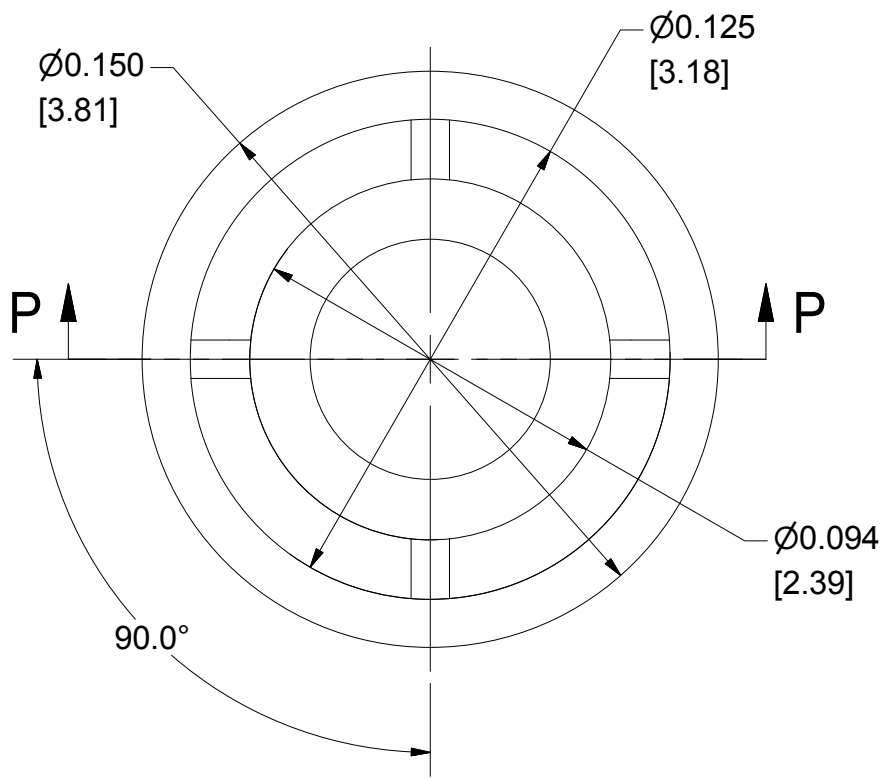

REVISIONS				
SYM.	ZONE	DESCRIPTION	DATE	APP.

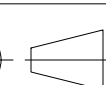

- 13 High Voltage Slip Connector
- FILE NAME: 7101-124  
SHEET NO.: 8  
DFT. SCALE: 10:1  
MATERIAL: Copper (Something Harder?)  
QTY: 1  
NOTES:

 		ITEM		DWG. NO.		DESCRIPTION			G1		G2		G3		REMARKS		REV.		
									QUANTITY										
		PRINT DISTR.		PLOT DATE: 3/5/2013 CAD FILE NAME: 7101-124.idw															
7101-124 SH. NO. 8 OF 13		CR-1		UNLESS OTHERWISE SPECIFIED:  DIMENSIONS ARE IN INCHES; TOLERANCES ON: Ø ± .02 .00 ± .010 .000 ± .005 FRACTIONS ± 1/32 ANGLES ± 0.5° ALL SURFACES 			 Cornell University Laboratory for Elementary-Particle Physics  Floyd R. Newman Laboratory Robert R. Wilson Laboratory Ithaca, NY 14853												
		Fixed Gap (50mm) Anode																	
REV.		CHECKED BY: KWS		DRAWN BY KWS			DRAWN FOR KWS			DATE 2/7/2012		SCALE				7101-124 SH. NO. 8 OF 13		REV.	
		APPROVED BY: KWS																	

REVISIONS				
SYM.	ZONE	DESCRIPTION	DATE	APP.

17 Anode Nut Plate

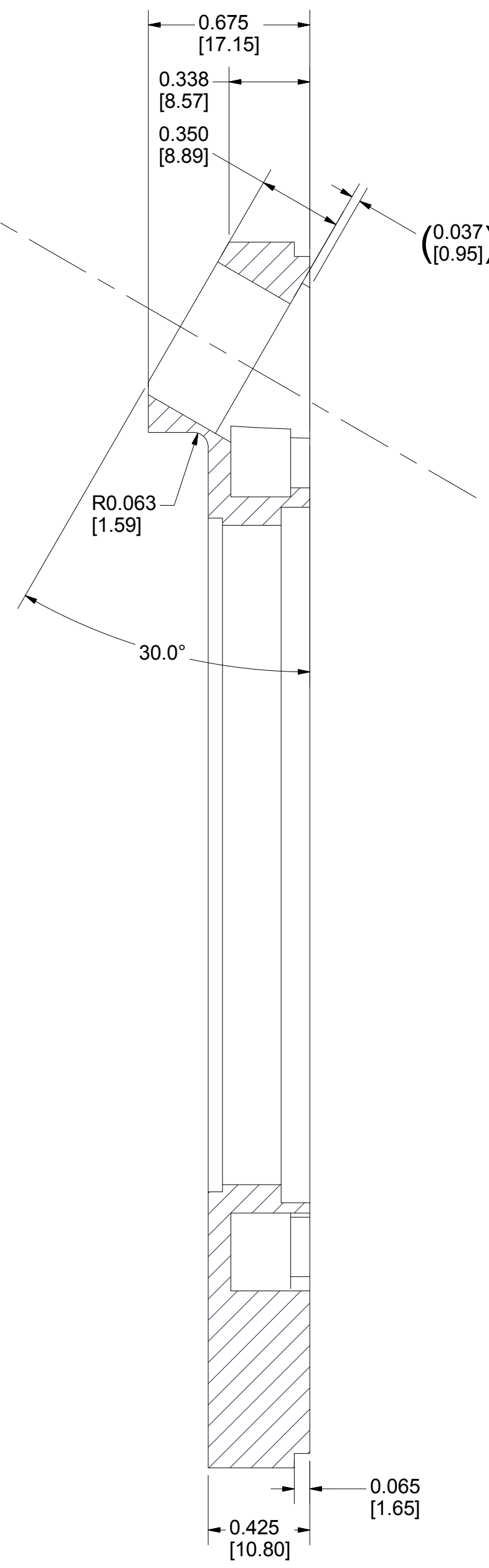
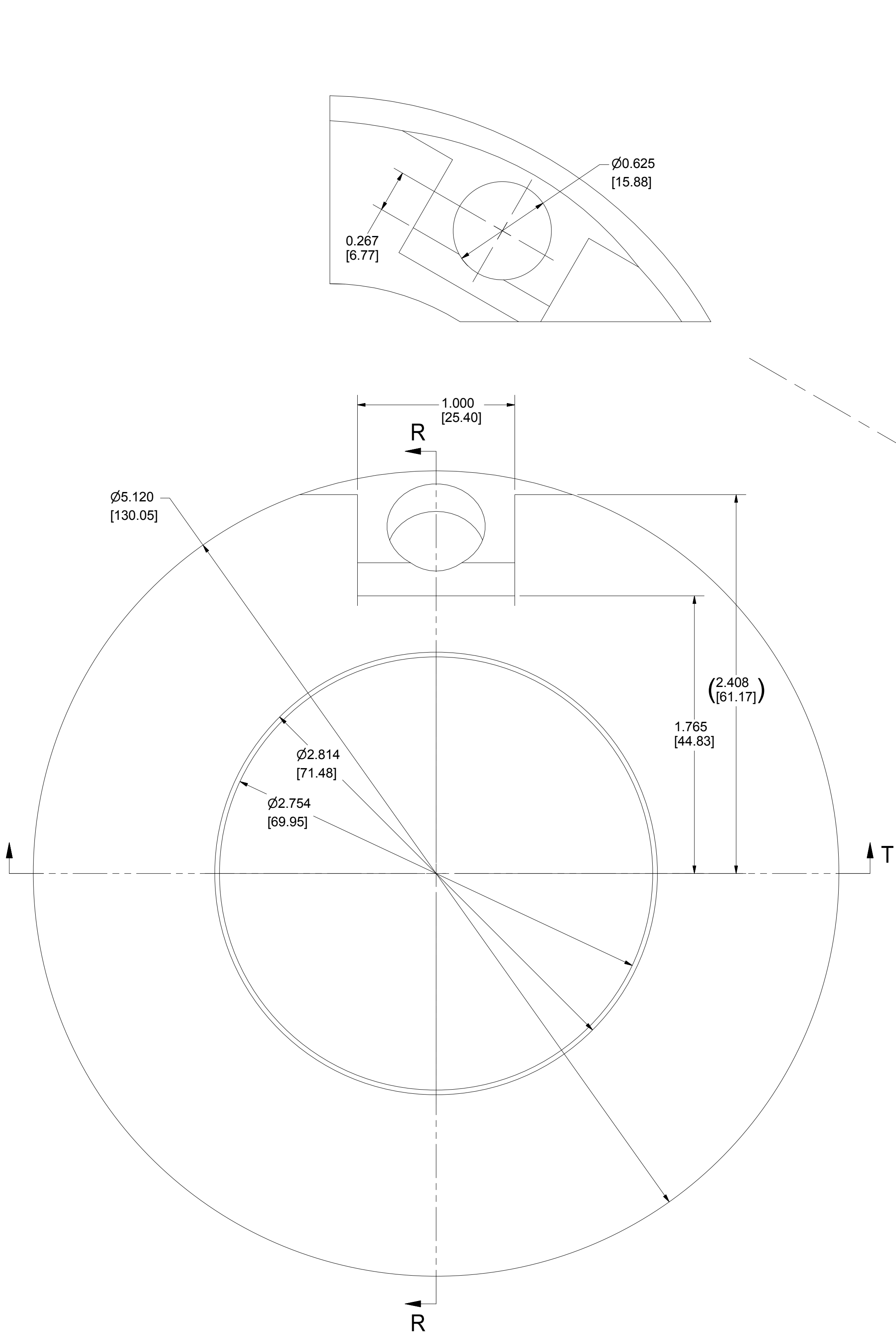

FILE NAME: 7101-124  
SHEET NO.: 9  
DFT. SCALE: 2:1  
MATERIAL: 316L Stainless Steel  
QTY: 1  
NOTES:

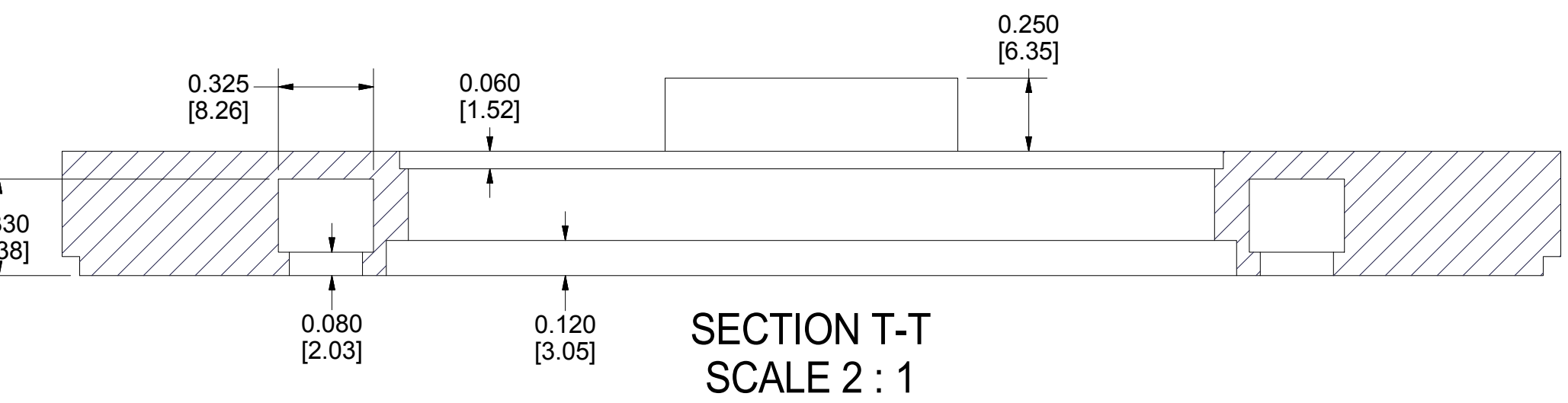
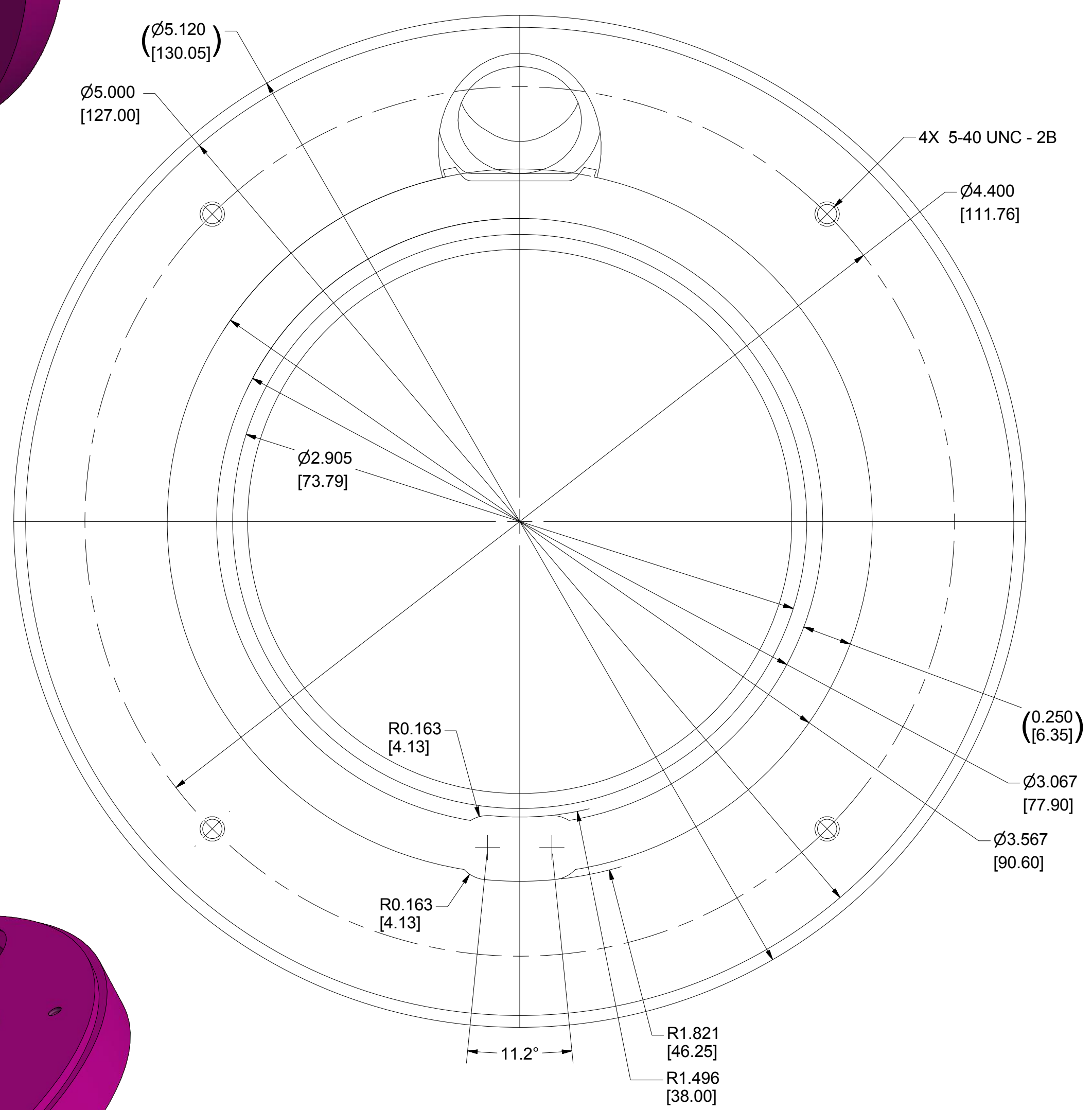
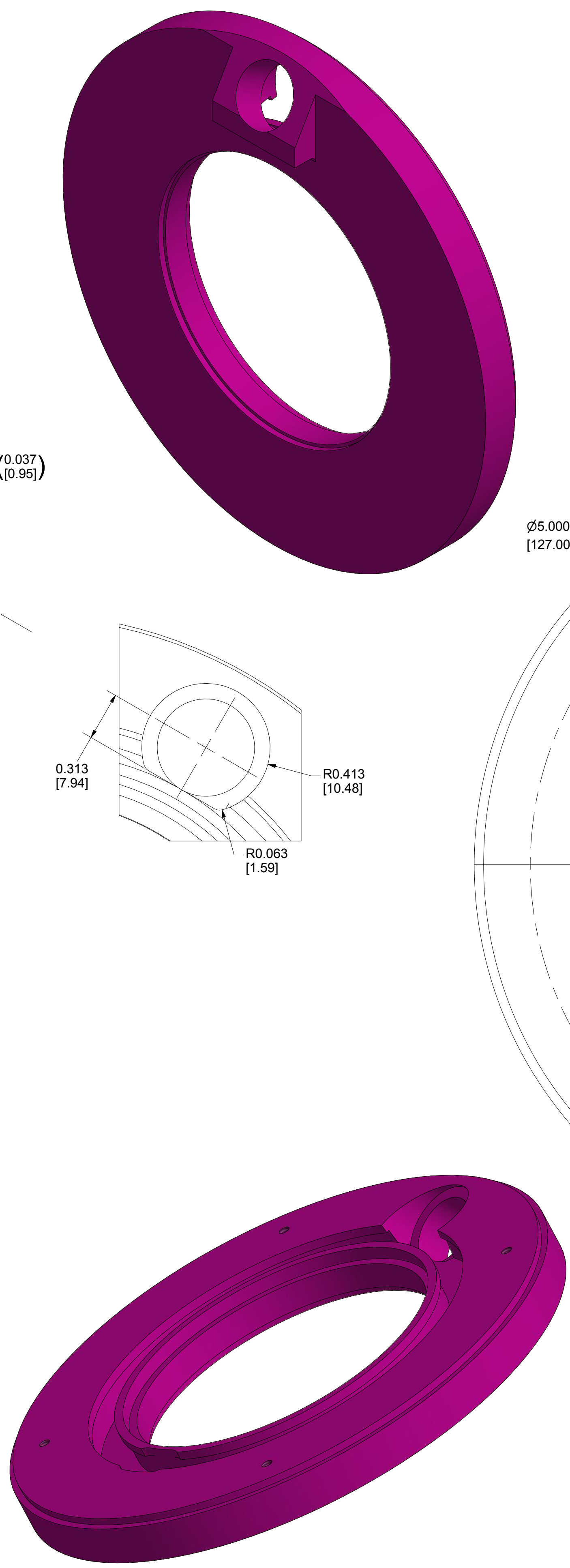

SECTION R-R  
SCALE 2 : 1



SECTION T-T  
SCALE 2 : 1

		ITEM	DWG. NO.	DESCRIPTION		G1	G2	G3	REMARKS	REV.
						QUANTITY				
D	PRINT DISTR.	PLOT DATE: 3/5/2013 CAD FILE NAME: 7101-124.idw								
	CR-1	<div>UNLESS OTHERWISE SPECIFIED:</div> <div>DIMENSIONS ARE IN INCHES:</div> <div>TOLERANCES ON:</div> <div>0 ± .02</div> <div>.00 ± .010</div> <div>.000 ± .005</div> <div>FRACTIONS ± 1/32</div> <div>ANGLES ± 0.5°</div> <div>ALL SURFACES </div>				<div>Cornell University Laboratory for Elementary-Particle Physics</div> <div>Floyd R. Newman Laboratory Robert R. Wilson Laboratory Ithaca, NY 14853</div>				
SH. NO. 9 OF 13	7101-124	Fixed Gap (50mm) Anode								
	REV.	CHECKED BY: KWS		DRAWN BY KWS		DATE 2/7/2012		SCALE D	7101-124	REV.
		APPROVED BY: KWS						SH. NO. 9 OF 13		

Cornell University  
Laboratory for Elementary-Particle Physics  
Floyd R. Newman Laboratory  
Robert R. Wilson Laboratory  
Ithaca, NY 14853

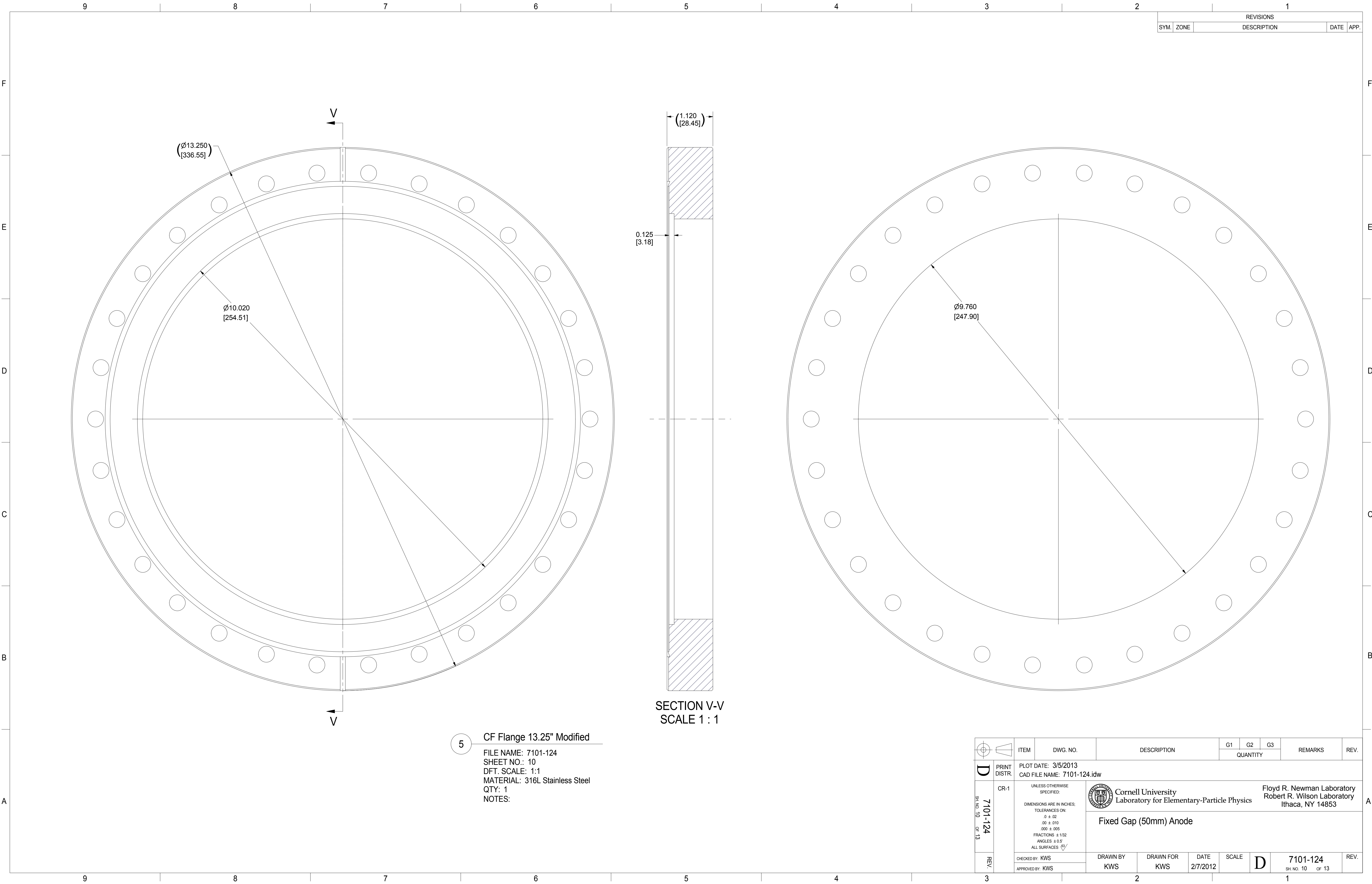

Fixed Gap (50mm) Anode

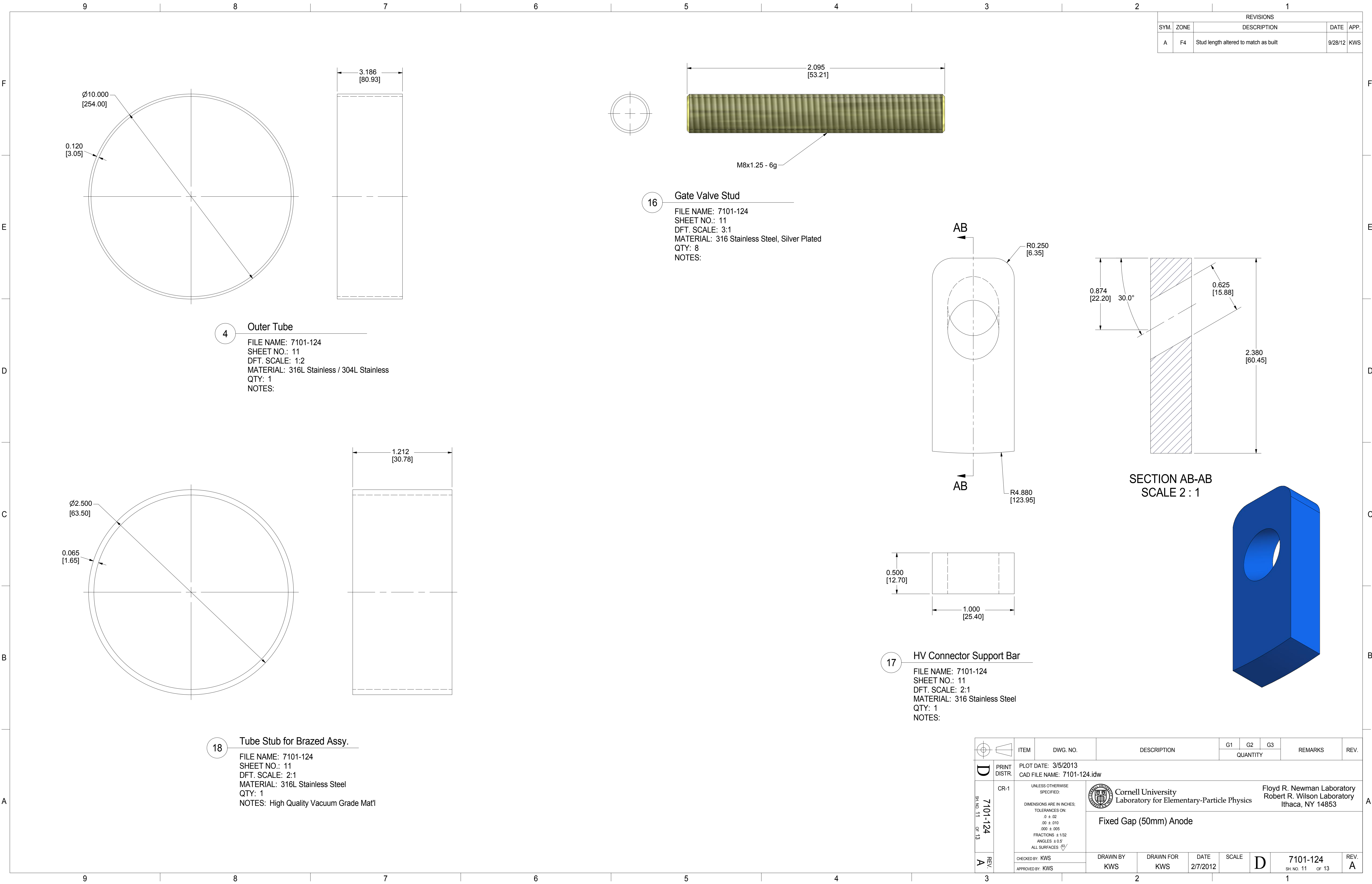

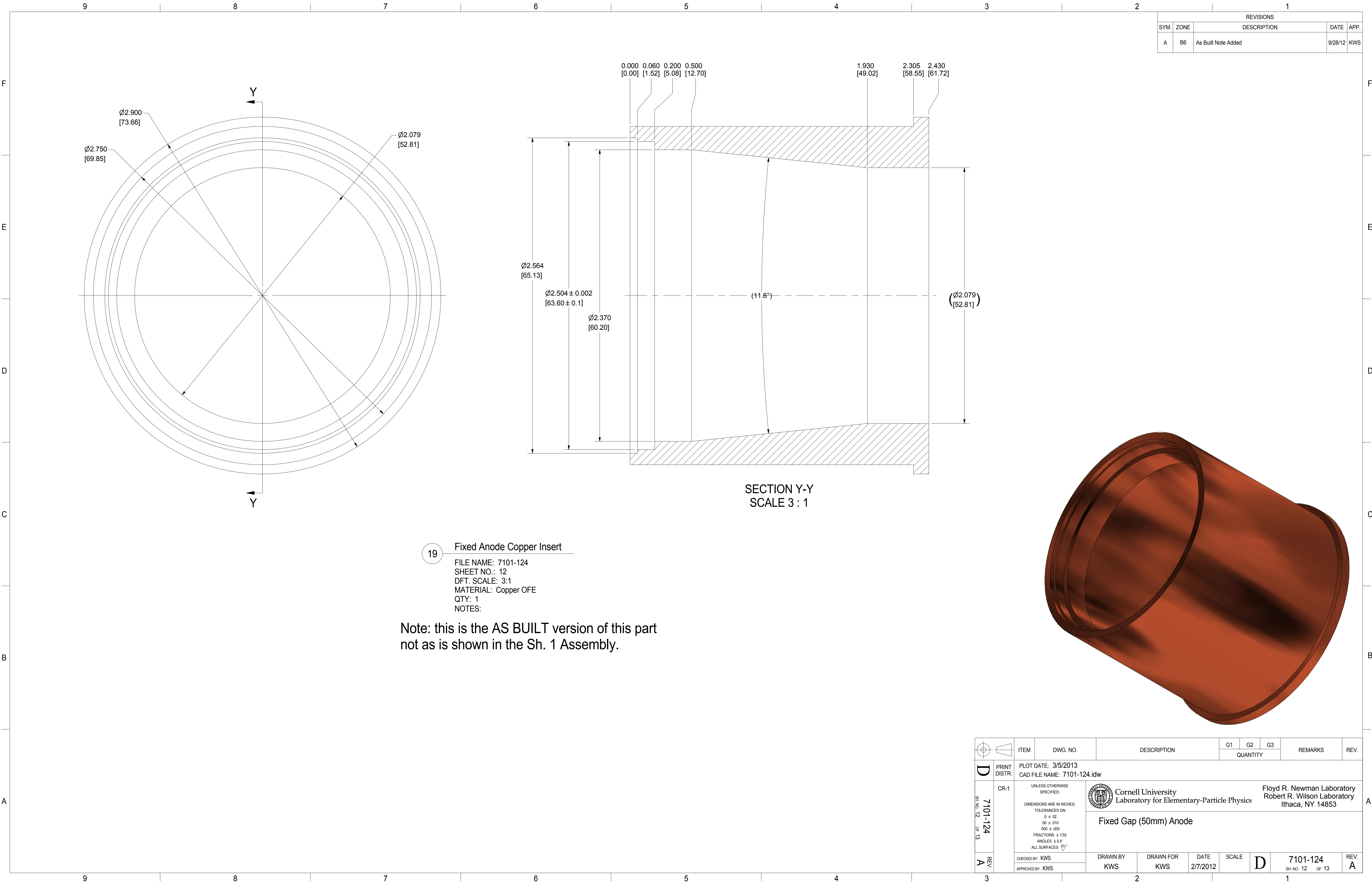

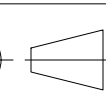

REVISIONS				
SYM.	ZONE	DESCRIPTION	DATE	APP.
A	B6	As Built Note Added	9/28/12	KWS

 		ITEM		DWG. NO.		DESCRIPTION			G1		G2		G3		REMARKS		REV.					
									QUANTITY													
<b>D</b>		PRINT DISTR.		PLOT DATE: 3/5/2013 CAD FILE NAME: 7101-124.idw																		
7101-124 SH. NO. 12 OF 13		CR-1		UNLESS OTHERWISE SPECIFIED:  DIMENSIONS ARE IN INCHES; TOLERANCES ON: Ø ± .02 .00 ± .010 .000 ± .005 FRACTIONS ± 1/32 ANGLES ± 0.5° ALL SURFACES 			 Cornell University Laboratory for Elementary-Particle Physics										Floyd R. Newman Laboratory Robert R. Wilson Laboratory Ithaca, NY 14853					
							Fixed Gap (50mm) Anode															
<b>A</b>		REV.		CHECKED BY: KWS			DRAWN BY KWS			DRAWN FOR KWS			DATE 2/7/2012		SCALE		<b>D</b>		7101-124 SH. NO. 12 OF 13		REV. A	
				APPROVED BY: KWS																		

REVISIONS				
SYM.	ZONE	DESCRIPTION	DATE	APP.

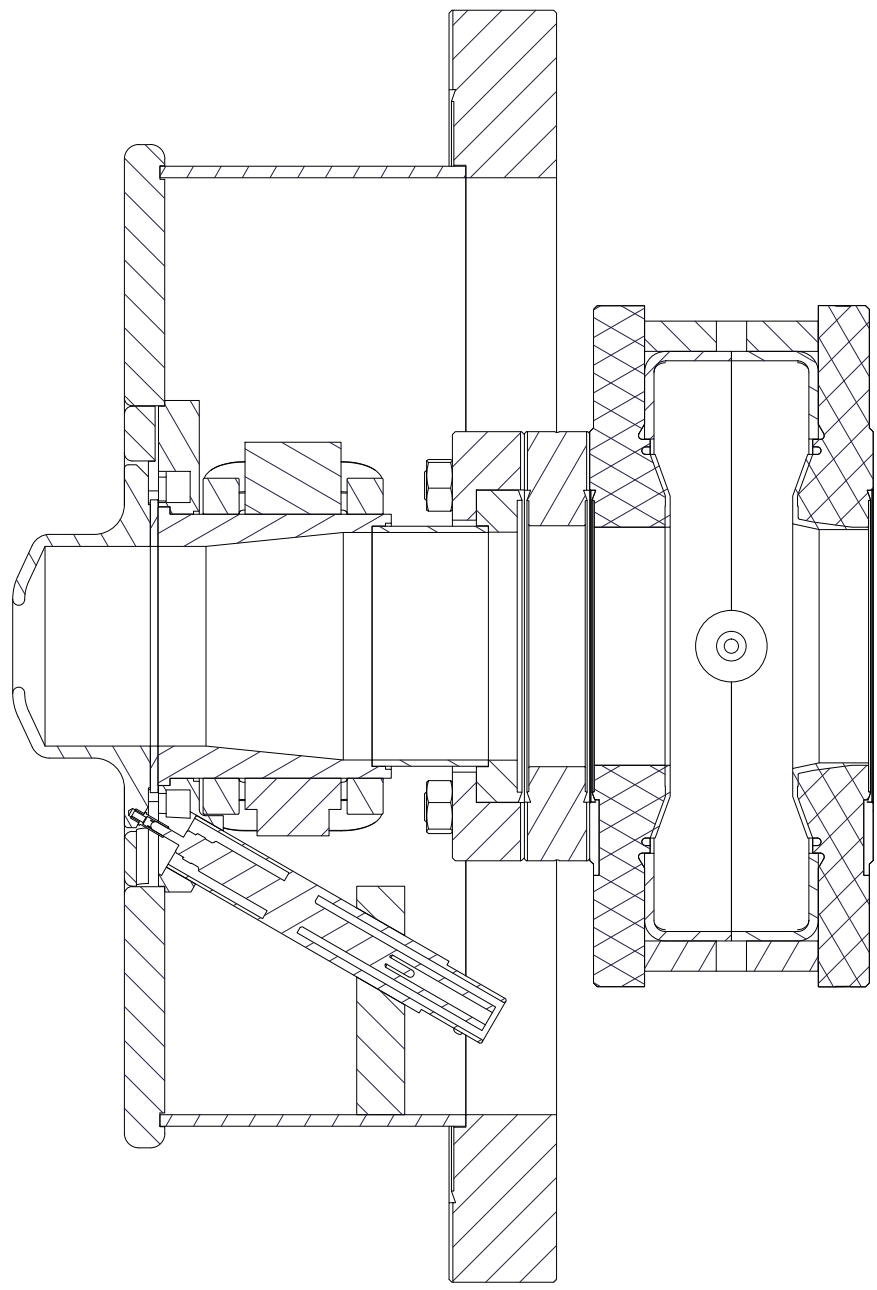
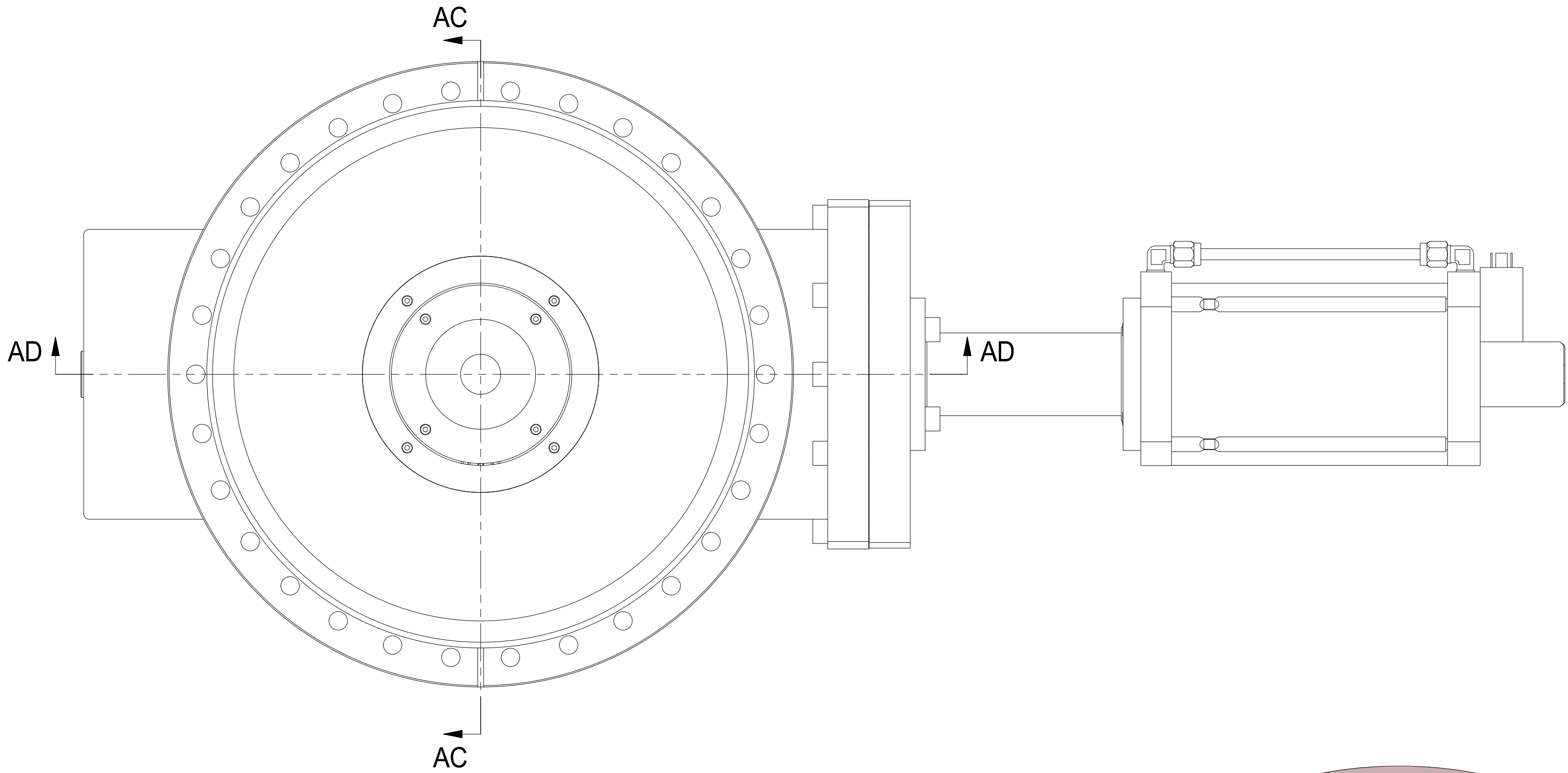

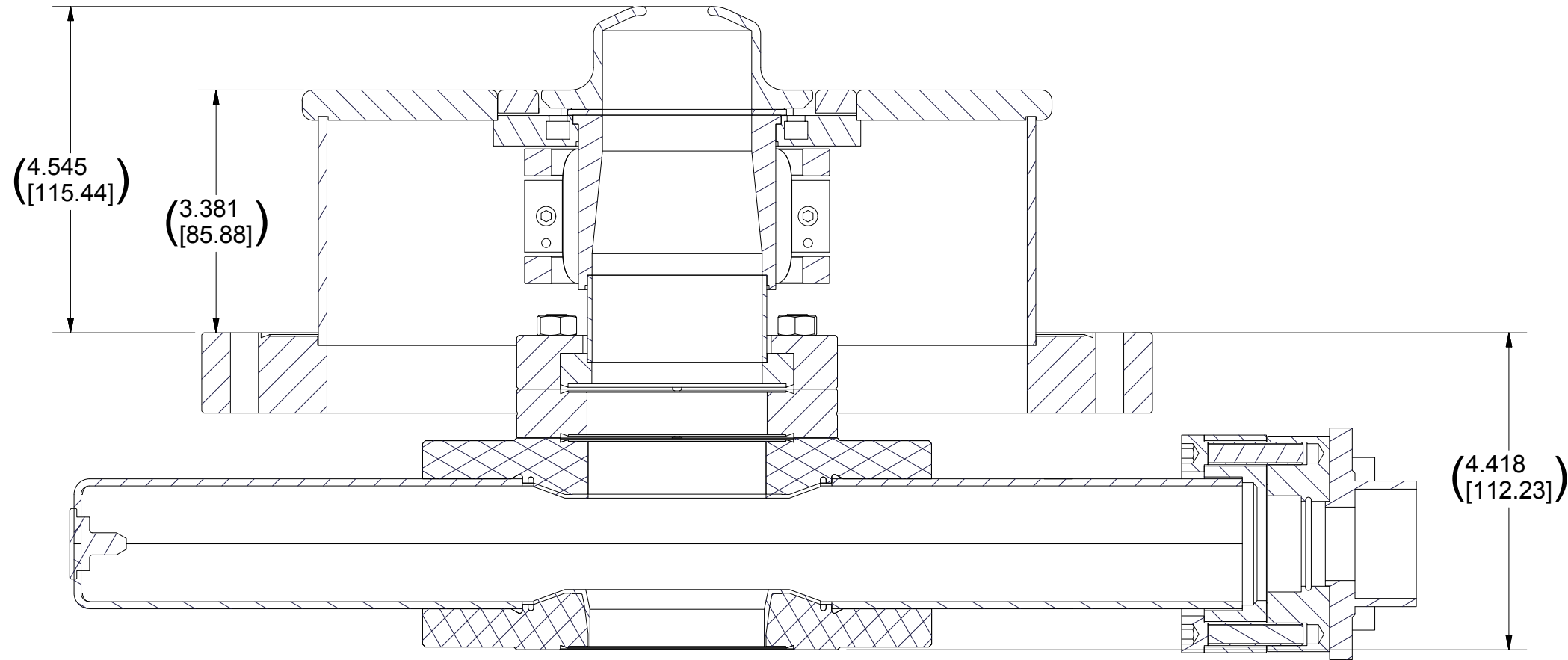
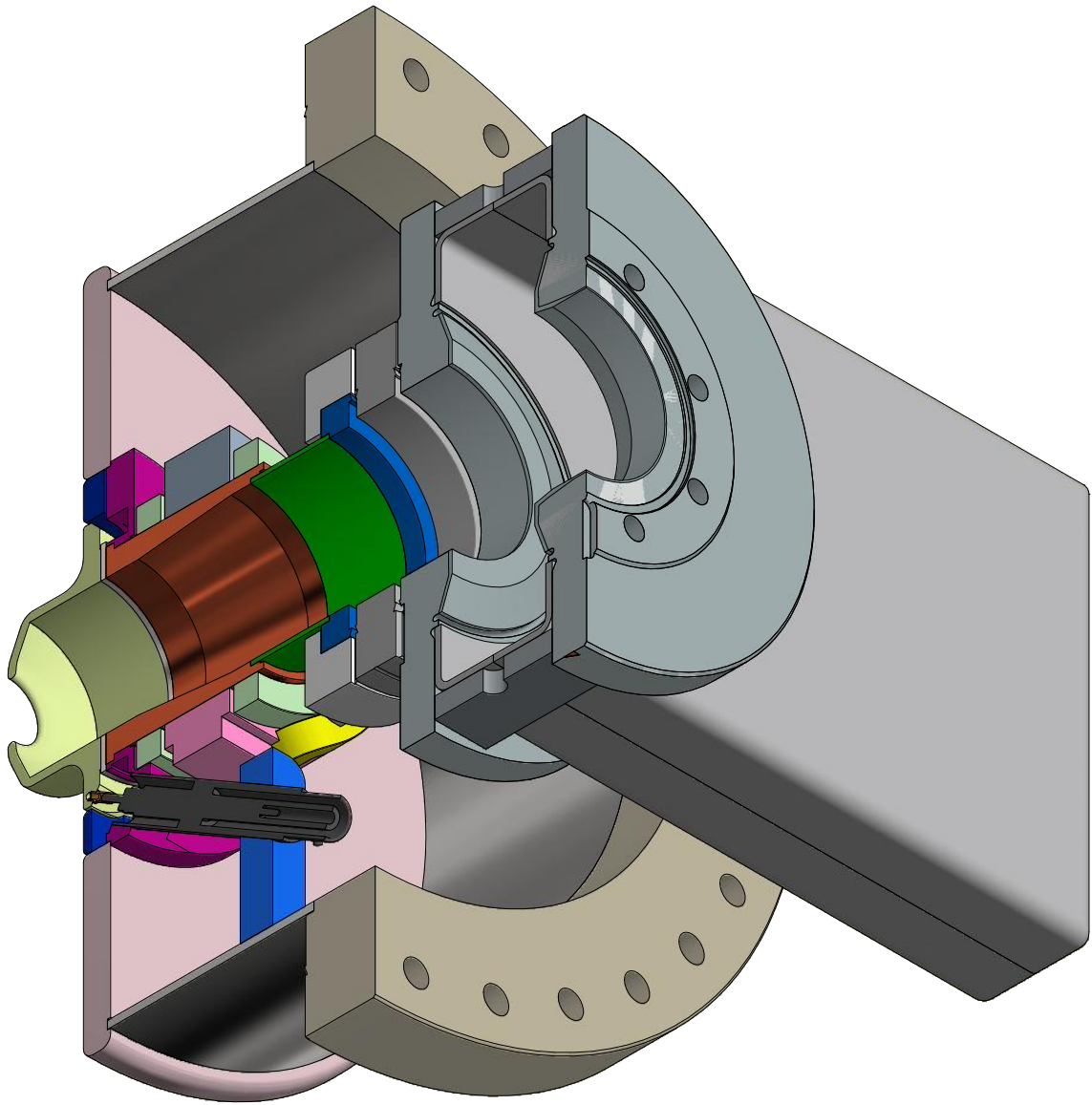

SECTION AC-AC  
SCALE 1 / 2

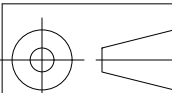

SECTION AD-AD  
SCALE 1 / 2

0 As Built Assembly with Short Copper Tube  
FILE NAME: 7101-124  
SHEET NO.: 13  
DFT. SCALE: 1:2  
MATERIAL: Assy  
QTY: 1  
NOTES: This is how the actual Assy was built

		ITEM		DWG. NO.		DESCRIPTION			G1		G2		G3		REMARKS		REV.		
									QUANTITY										
D		PRINT DISTR.		PLOT DATE: 3/5/2013 CAD FILE NAME: 7101-124.idw															
7101-124 SH. NO. 13 OF 13		CR-1		UNLESS OTHERWISE SPECIFIED:  DIMENSIONS ARE IN INCHES:  TOLERANCES ON: .0 ± .02 .00 ± .010 .000 ± .005  FRACTIONS ± 1/32 ANGLES ± 0.5° ALL SURFACES 			 Cornell University Laboratory for Elementary-Particle Physics  Floyd R. Newman Laboratory Robert R. Wilson Laboratory Ithaca, NY 14853												
		Fixed Gap (50mm) Anode																	
REV.		CHECKED BY: KWS		DRAWN BY KWS			DRAWN FOR KWS			DATE 2/7/2012		SCALE		D		7101-124 SH. NO. 13 OF 13		REV.	
		APPROVED BY: KWS																	